INDEX
Class 7-9B Radio, TV 6B
Comics 6B Society 1-2B
Editorials 4A Sports 9-11A
Crossword 6B Theaters 5B
3 Sections 22 Pages

The Monroe News-Star

VOL. 67—NO. 201 TELEPHONE FA 2-5161—3-0501 MONROE, LOUISIANA, MONDAY, SEPTEMBER 14, 1959 FULL AP, UPI, AP WIREPHOTO PRICE FIVE CENTS

WEATHER
MONROE: Mostly cloudy today, tonight and Tuesday, occasional rain. High today 74-78, low tonight 60-70.
LOUISIANA: Skies overcast.

U. S. Confirms Soviet Moon Landing

Ike Summons Advisers To White House

Strategy Talked For Dealing With Red Boss

WASHINGTON (AP) — President Eisenhower and other top government officials today discussed all aspects of the historic talks Eisenhower will start Tuesday with Soviet Premier Nikita Khrushchev.

The President conferred for 75 minutes at the White House with Secretary of State Christian A. Herter, Secretary of the Treasury Robert B. Anderson and Llewellyn Thompson, U.S. ambassador to the Soviet Union.

Several other State Department utes has been set aside.

The group explored strategy for the Eisenhower talks with the Kremlin leader.

PRIOR TO VISIT

Eisenhower and Khrushchev are scheduled to meet at the White House Tuesday afternoon for their first discussion, for which 90 minutes was been set aside.

That will be shortly after the Communist chieftain arrives, packing the prestige of the Soviet's new scientific achievement, the weekend bullseye shot to the moon.

In response to question, White House press secretary James C. Hagerty described today's meeting as a general type of session "that the President and the people in the government have prior to the visit of any foreign official."

Hagerty added that the discussion "included all aspects of the upcoming visit, not only precedural but topics to be discussed by our side.

SOME ATTENTION

While American scientists congratulated the U.S.S.R. on its apparent spectacular success in landing a space capsule on the moon, official Washington seemed unperturbed. The space shot was

(Continued On Page 2-A)

Long Notified Of Alternative In Airplane Dispute

WASHINGTON (Special) — The National Guard has notified Gov. Earl K. Long of Louisiana of what action will be taken if he continues to refuse payment for unauthorized use of a National Guard plane, it was learned today.

Maj. Gen. Winston P. Wilson, deputy chief of the National Guard Bureau in Washington, said Gov. Long had been sent notification by telegram. He refused to diclose the content of the telegram. He added, however, that content of the telegram would be revealed tomorrow after the governor has had ample time to be notified.

Gov. Long was in northeast Louisiana for political speaking engagements.

In Monroe, when asked about the National Guard telegram, Long's only reply was "I ain't worried about them b---- at all."

Meanwhile, a source in Washington said national guard authorities there were trying to reach Louisiana Adjutant General Raymond Hufft to advise him in the matter.

In Washington also, speculation was that authorities were prepared to withdraw the national guard plane from Louisiana unless the governor changes his mind and concedes to pay some $4200 for the use of the plane.

The National Guard contends that Gov. Long was without authority when he used the plane to fly to the Kentucky Derby in May and later to Atlanta, Ga., to pick up entertainers for a mansion ball in Baton Rouge.

When notified last week that he was being billed for the unauthorized use of the craft and given until Monday (today) to pay the bill, Gov. Long said he would not pay the charge "because I don't have the money."

Yellowstone Feels Quake Tremor

WEST YELLOWSTONE, Mont. (AP)—Four earth shocks jiggled the area around West Yellowstone Sunday, nearly a month after the devastating earthquake of Aug. 17. No damage was reported.

An Army Engineers spokesman said the first tremor at 12:50 p.m. wakened him from a sound sleep. Successive mild shocks followed.

Engineers are stationed at a natural dam formed by last month's quake, in which nine persons were killed and 19 others are missing and presumed dead. They said they did not feel the tremors.

World Acclaims Russia On Eve Of Khrush Visit

By STANLEY JOHNSON

MOSCOW (AP) — Premier Nikita Khrushchev is flying to Washington Tuesday amid worldwide acclaim for the Soviet feat of landing a rocket on the moon.

Congratulations streamed in today from the six continents for this development in the conquest of space.

American scientists were among the first to hail the handling of the 860-pound lunar probe as a remarkable job of scientific reckoning and marksmanship.

The official reaction of the U.S. National Aeronautics and Space Administration was summed up in Washington by its deputy administrator, Dr. Hugh Dryden.

SHAKE THE HAUL

"We have followed with interest the travel of the Soviet lunar probe to its impact with the moon," Dryden said.

"We wish to congratulate our fellow scientists and engineers on their success in this forward step in the exploration of space.

"We hope that the scientific data obtained in this flight will soon be available for study by the scientists of all countries."

Typical of the reaction among the Soviet Union's Communist neighbors was a declaration in Prague of the Czechoslovak newspaper Rude Pravo.

"We shake the hand of our brothers, comrades, our Soviet friends, sharing their joy with them," Rude Pravo said.

The Soviet news agency Tass picked up a British story quoting Heinz Kaminsky, director of the Bochum Observatory in the Ruhr, as saying the feat could be compared to a rifleman hitting the eye of a fly at a distance of six miles.

Radio Budapest said Hungarian scientists spotted a dust cloud raised on the moon when the rocket landed at 12:02 a.m. A black ring was visible for more than an hour after the probe's radio signals stopped on impact, it said, and the scientists expressed belief this outlined a new crater cut into the sand and rock of the moon's surface.

From Britain's major space tracking station, Prof. A. J. Lovell, director of the huge radio telescope at Jodrell Bank, said: "At the moment of impact the tele-

(Continued On Page 2-A)

Long Skirts Any Mention Of His Plans

"Wait and see," said Gov. Earl K. Long today when asked if he would resign tomorrow to run for re-election.

Long huddled with former Gov. James A. Noe in the lobby of the Frances Hotel minutes after addressing Monroe - West Monroe Jaycees.

Noe declined to answer positively that he himself would not be a candidate for governor.

"At this minute I am not running," Noe said, "but I could change my mind."

New rumors that Long would step out of the race and put Noe in as his candidate flared anew in Monroe over the week-end.

Long appeared before a joint luncheon of Monroe and West Monroe Jaycees but made no mention of his proposed campaign.

"If I don't get elected," he said, "I'll live longer and better."

The governor must resign by 5 p.m. tomorrow if he is to make the race for a fourth term in the mansion.

In a mild, say-nothing address, Long not once mentioned any definite decision on whether he will resign.

He said, "if you ever need anything, whether I'm governor, lt. governor, or dog catcher, come see me."

ERVIN SPEAKS

Long was introduced by Supporter Robert Ervin, of West Monroe, who stole the governor's spotlight in criticizing the New Orleans Times Picayune.

"Gov. Long is a deeply religious man," Ervin said. "He sins but every time he backslides and goes back, us Baptists oughta shout 'Amen'."

Sbout 200 persons saw Long introduce members of his so-called ticket.

"I'm not here to politic," Long said, "but one of the things we need in this state is homes for the old people."

Turning to the local scene, the governor said he had made attempts to bring industry here and

(Continued On Page 2-A)

— Twin City — CHIT-CHAT

Nurse Grad

Miss Dorothy Faye Brazzel, daughter of Mr. and Mrs. Elmo G. Brazzel, 509 Foster St., received her diploma as a graduate nurse from the Touro Infirmary School of Nursing, New Orleans.

Miss Brazzel, a graduate of Neville High School, is one of 22 nurses who were graduated from Touro, whose school of nursing will have openings in next year's program for well-

(Continued On Page 2-A)

KHRUSHCHEV SECURITY

Sewers Included In Guard Check

WASHINGTON (UPI)—Federal agents, trained military teams, and metropolitan police spread a huge protective network here today in the tightest security screen ever erected in the nation's capital.

The grim purpose was to protect Soviet Premier Nikita S. Khrushchev who arrives Tuesday.

The far-flung precautions for Khrushchev's safety reached from the rooftops to the sewers. The most elaborate traffic restrictions in the history of Washington were ordered.

The principal fear of the security agents was that some aggrieved refugee from the Iron Curtain or irrational crank might try to bring physical harm to Khrushchev or create a mob scene to embarrass the Soviet leader and his host, President Eisenhower.

Security agents have visited every hotel, store and office building along the route that Khrushchev will take from Andrews Air Force Base to Blair House. They have asked responsible officials in each building to make sure no stranger gains access to a roof or a window facing the parade route.

A special flying squad of security agents has been detailed to precede the official motorcade by a few blocks, sealing every manhole along the way so that no would-be trouble-maker can pop up out of the sewers.

Stay-At-Home Boycott Protests Mixed Classes

NEW YORK (AP) — Picketing, and a stay-at-home boycott by at least a fourth of the white pupils in the Glendale-Ridgewood area of Queens, greeted the arrival today of Negro and Puerto Rican pupils transferred from Brooklyn.

Large signs saying "Blacks go home" appeared in front of one school during the night. They were painted out before the students from Brooklyn's Bedford-Stuyvesant area arrived in the school for opening day.

ILLEGAL USE

Most of the 363 pupils scheduled for transfer showed up, and they entered the five schools involved without difficulty. White parents picketed in front of three of the schools, however.

The schools are in an almost entirely white area of Queens, and had a total registration of about 2,300 excluding the transfer from Brooklyn. More than 900 pupils stayed at home, authorities estimated.

Some white parents in the Glen-

(Continued On Page 2-A)

Audit Shows Funds Taken By Sheriff

Basis For Suit Seeking Removal Of Alex Officer

BATON ROUGE (AP) — The State Supervisor of Public Funds today made public a special state audit showing Rapides Sheriff Grady L. Kelley Jr. withdrew $34,175 from office funds with inadequate reasons.

Last week Dist. Atty. Jean Pharis in Alexandria filed suit to remove Sheriff Kelley.

The action came after an investigation of the sheriff's financial activities was launched last May by an Alexandria citizen, J. D. Hooter.

Pharis filed the suit, he said, after receiving the special state audit from J. B. Lancaster, state supervisor of public funds.

FISCAL YEAR

The district attorney, among other things, accused the sheriff of illegally withdrawing by checks from the sheriff's salary fund a total of more than $34,000.

The Lancaster audit is a special report covering operations of the sheriff's office for the fiscal year ending last June 30, and the two months after that. A formal audit will be filed later, Lancaster added.

The audit said the sheriff had restored the funds.

"With only one exception," the audit said, "the withdrawals made during the fiscal year ended June 30, 1959, were either wholly or partially unaccounted for at June 30, 1959 . . . ."

Although "the sheriff has stated that all these withdrawals constituted advances for official travel and criminal investigations," the audit said, "we find it difficult to understand just why such large amounts were involved for relatively long periods of time."

The Lancaster report stressed "while effect has been given in the attached statement to amounts supported, it should be noted that some of the so-called

(Continued On Page 2-A)

Congress Edges To Adjournment; Record Praised

WASHINGTON (AP) — Congress edges its way toward possible adjournment today with friends and foes already appraising its legislative record.

If Southern opponents halt their attack on a rider extending the life of the Civil Rights Commission, the Senate may be able to complete action on a $3,281,813,000 foreign aid bill it approved in substance Saturday.

But there was no terminal hour on the Dixie verbal onslaught against the commission, nor on the potential counter-threat that Northerners might push for stronger civil rights legislation this year.

EFFORTS DEFEATED

The House, standing by, was ready for efforts to compromise the bill with its own $3,186,500,000 version of overseas assistance. Once this was done the weary legislators could go home.

Money items for foreign aid and for miscellaneous unrelated items

(Continued On Page 2-A)

Welles Sues CBS, Westinghouse

LOS ANGELES (AP) — Orson Welles has filed a $425,000 suit alleging the idea of his "Men from Mars" radio program was used without permission.

Defendants in the Superior Court suit are the Columbia Broadcasting System and Westinghouse Corp.

Welles contends he retained control of the idea for the Oct. 30, 1938 radio show under a 1938 contract with Columbia Artists, Inc., also named as a defendant.

He alleges that he did not grant permissiong for CBS and Westinghouse to use the theme for a television show, "The Night the World Trembled," which he says was seen over CBS and affiliates Sept. 9, 1957. He asks $250,000 for infringement of copyright, $50,000 for loss of profits, $50,000 for failing to carry Welles' name as the show's originator and $75,000 for not hiring him as producer-director.

Today's Chuckle

A Naples guide, showing a Texan how Vesuvius erupts, asked if there were anything like that in Texas. "No," said the Texan, "but in Houston we got a fire department that could put it out."

MOSCOW CARTOON ON MOON ROCKET AND KHRUSHCHEV'S VISIT — Moscow's trade union paper, Trud carried this cartoon with title, "Two March Routes in Name of Peace." Drawn by cartoonist V. Fomichev, it shows rocket path from earth to moon and Premier Khrushchev's route from Moscow to Washington. (AP Wirephoto via radio from Moscow)

Paper Plant Boiler Blast Kills 2 Men

EVADALE, Tex. (UPI) — A boiler blew up today at the East Texas Pulp and Paper Mill, killing two men and injuring 10.

A. B. Natwick, manager of the plant, said 12 injured men were rushed from the explosion area to hospitals in Beaumont, Kountze and Silsbee.

An unidentified man died in the Hardin County Hospital in Kountze and another unidentified man was received dead at Baptist Hospital in Beaumont.

THIN WOOD PULP

Milan G. Bierhalter, 21, of Kirbyville, Tex., one of the injured, said at Beaumont that he was working with a group of six men.

"I head an explosion. I looked up and was immediately blown down and that's all I remember about it," he said.

Bierhalter suffered light burns on his body and his face was cut, apparently by flying glass.

"There was no fire," Natwick said. "The explosion went straight up. It made a 'boom,' but there wasn't much concussion."

The unit that exploded is called a "recovery boiler unit." It is a tall boiler that makes "soup" — a mixture of thin wood pulp and water — that is later compressed into wood.

Another of the injured men was D. C. Beard, who had ugly burns over most of his body.

Eight private automobiles took most of the injured to hospitals. Ten ambulances were rushed to Evadale, but when they arrived, most of the injured had already been taken away.

Natwick said a total of 450 men work in the plant. He said he would not know, until after an investigation, what cause the boiler to explode.

Air Force Base School Mixed

LTTLE ROCK, Ark. (AP) — An elementary school for children of Air Force personnel was integrated quietly near here today.

Ten Negro pupils entered the school with 600 whites without incident. Two other Negroes were eligible. A spokesman said he did not know why they didn't enter today.

No military or civil officers were on hand. Supt. E. F. Dunn said he had not requested any.

The school is near Jacksonville, about 15 miles northeast of Little Rock.

The Jacksonville integration was the result of an agreement worked out after federal authorities threatened to withdraw financial assistance if segregation continued.

The school, built with federal funds and serving children from the Little Rock Air Force Base exclusively, was leased to the government but will continue to be operated by the rural school district.

Other rural schools remain segregated.

5 P.M. TOMORROW

Deadline Near In Local Races

Unless somebody throws his hat into the ring by tomorrow, four top Ouachita officials will be unopposed in the December first primary.

The deadline for filing is 5 p.m. Tuesday. At least 44 candidates are running for office in Ouachita Parish.

So far unopposed are Sheriff Bailey Grant, Tax Assessor Bert Coverdale, Coroner Dr. John P. Burton and B. S. McRaney for clerk of court.

IN THE RACE

Latest candidate to qualify in the now three - man race for the state senate is John Birdsong, Monroe businessman. The post was vacated by Sen. James D. Sparks, who is stepping down.

Birdsong is running with businessman Jamar Adcock and attorney John S. Hunt, nephew of Gov. Earl K. Long. Former Rep. Shady Wall, rumored earlier as a candidate, said he would not run.

The already - crowded race for state representative failed to pick

(Continued On Page 2-A)

Murky Skies Forecast Here

Twin City residents can expect rather dreary weather for the next few days the weatherman predicts. Skies will be cloudy with occasional rain.

Selman Field recorded a high of 72 yesterday with a low of 66. High today will be 74 to 78 with a low of 66 to 70.

Rain and cool temperature dominated the state's weather yesterday as the result of a low pressure system that moved in from the Gulf of Mexico.

Air Force Jet Shoots Down Another In Mishap

JACKSON, Mich. (UPI) — One Air Force jet plane accidentally shot down another in the air over Jackson today, but the pilot of the crashed plane bailed out safely.

First Lt. Albert L. Pruden, 25, Raleigh, N.C., attached to Selfridge Air Force Base, was the pilot of the plane that was shot down. His parachute ballooned open and he made a safe landing several miles from where the plane crashed east of here.

Lt. Col. Montrie L. Davis, 38, Jackson, Miss., was piloting the other plane. He returned to Selfridge and reported that one of the air-to-air missiles with which his plane was equipped accidentally fired. The missile hit Pruden's plane while they were flying in formation at 38,000 feet.

Pruden was picked up by state police near Cassidy Lake, southeast of Jackson and taken to Chelsea where he was treated for an injured ankle by Dr. Michael Papo.

"Something went wrong with my plane, I don't know what," Pruden said. He didn't know that he had been hit by the missile.

A guard at Southern Michigan Prison in Jackson heard the explosion when the missile hit the plane. The prison is six to eight miles from the area where the plane was shot down.

ON WEEK-END

Burglars Hit 3 Businesses Here

Burglaries in Monroe and Ouachita parish netted approximately $300 this week-end. One of the burglaries was of a safe at the Louisiana Auto Sales, 301 Walnut street. The Embers Supper Club, located in the Lakeshore addition on the DeSiard Road, was burglaized of $200, and the third company, the Monroe Uniform Company, 401 South Grand street, reported nothing missing.

The Embers Supper Club, located in the Lakeshore addition on the DeSiard Road, was burglarized of $200, and the third iompany, the Monroe Uniform Company, 401 South Grand street, reported nothing missing.

Monroe police were notified of the burglary and peeling of the safe of the Louisiana Auto Sales which occurred sometime during the week-end. The party or parties gained entrance through a window then removed the safe to the rear part of the building, turned it over and peeled open the bottom. The money bag, containing about $100, was taken.

(Continued On Page 2-A)

Instruments Back Up Red Lunar Feat

NASA Reports No Information On 3 Failures

WASHINGTON (AP) — Evidence obtained by Western world instruments backs up the Soviet Union's announcement that the Soviet moon rocket actually hit the moon, American space officials said today.

"We're satisfied," said a spokesman for the National Aeronautics and Space Administration.

NASA at the same time said it had no information on any Soviet moon rocket failures preceding the successful attempt.

Vice President Richard M. Nixon in New York had told newsmen there were three such failures. He also commented there was no official proof that the Soviet rocket hit the moon as Moscow announced.

NON - CLASIFIED

Even before today's report on Western instrument readings, U.S. scientists had assumed success for the Soviet trial and sent congratulations.

With respect to the report of previous Soviet tries for a moon shot, a NASA spokesman said such information, if it were available, would be classified secret by the military, "and we are a nonclassified agency."

The United States is known to be watching Soviet ballistic missiles launching tests with longrange radar and conceivably could have knowledge of launching failures which the Soviets did not wish to announce.

The NASA official said the evidence on the flight of the apparently successful rocket was analyzed by the computing center of the Air Force Ballistic Missile Division's space technology laboratories at Los Angeles, NASA contractor.

This center, he said, coordinated and interpreted data received by radio from the Soviet rocket by tracking stations at Jodrell Bank, England and Ft. Monmouth, N.J.

Reporting the British station tracked the moon probe for a good five hours before impact, the spokesman said the station was able to keep a very accurate track of the vehicle's acceleration—that is, its rate of change of velocity.

And the increase noted from the time the Soviets said the probe had entered the moon's gravitational field "was almost exactly

(Continued On Page 2-A)

Nixon Advocates Quick Rebuttal To Khrushchev

NEW YORK (AP) — Vice President Richard M. Nixon said today that Americans, while being courteous and polite to Soviet Premier Nikita Khrushchev, should speak out to him on major controversial issues.

Nixon, addressing the centennial session of the American Dental Assn., devoted his talk to Khrushchev's visit to the United States, which starts Tuesday.

"Courtesy and politeness do not and should not mean any hesitancy on our part in keeping the record straight where controversial issues are concerned," Nixon said.

Ignoring controversial comment in order to avoid unpleasantness, Nixon said, is a grave mistake where men like Khrushchev are concerned.

MAY WANT PEACE

Although Khrushchev often appears emotional and impetuous, Nixon said, "I found that in private conversation when the chips were down he was a cold, calculating, tough-minded advocate of his point of view."

Nixon said some good may

(Continued On Page 2-A)

THE SHORTEST DISTANCE

Between you and a buyer is a line in the NEWS - STAR—WORLD WANT ADS. It's the quickest way to get quick results.

SOLD! 2nd Day

DIVIDED TOP gas range, excellent condition, cheap. FA 3-7255.

It's smart to read and use the Want Ads daily!—the PROFITABLE habit!

DIAL FA 2-5161
The Want Ad Number

Ask about our low 7 day rates with cancellation privileges.

World Acclaims Russia On Eve Of Khrush Visit

(Continued From Page One)

scope was accurately positioned in the direction of the moon and there is no reason to doubt that the Lunik capsule made impact on the lunar surface."

Virtually all the four pages in Pravda, the Soviet Communist party newspaper, were given over to the rocket. Soviet citizens shared copies as they rode to work on the subway this morning, several huddling around each paper to read.

A front-page drawing showed a star glowing on a Kremlin tower, lighting up a cosmic ball carrying a hammer and sickle pennant upward.

The Russians were clearly delighted about the success of this effort in the enhancement of Soviet prestige as Khrushchev prepared to start his exchange of visits with President Eisenhower.

The Soviets did not disclose the exact time or site of the rocket launching, but newsmen estimated that it took off sometime early Saturday. They reckoned the capsule soared 236,160 miles to the moon in about 35 hours.

The rocket carried pennants bearing the Soviet hammer-and-sickle emblem and an inscription "Union of Soviet Socialist Republics, September 1959."

The Soviet news agency Tass said special measures had been taken to make sure the pennants bearing the emblem remained intact despite the terrific impact of the moon landing.

— Twin City — CHIT-CHAT

qualified high school graduates from this area.

Response

S. L. Warner, of Kelly, advertised a piece of farm property for sale in the classified section of a recent issue of the Monroe News - Star — World. Among the replies came one from Curaciva, Chile in South America.

He was so impressed he sent the envelope to the newspapers' classified department.

Back In Monroe

Harlan Humphries, son of Mr. and Mrs. Jake Humphries, has returned to Monroe after spending several months in Los Angeles, Calif. He will enroll in Louisiana Tech as a junior and will continue his studies as an industrial engineer.

Ike Summons

(Continued From Page One)

clearly timed to glorify Soviet scientific and industrial prowess for Khrushchev on the eve of his American trip.

Nevertheless this new first for Soviet science in the space race seemed certain to get some attention in Eisenhower's meeting with Secretary of State Christian A. Herter and Under Secretary Douglas Dillon on plans and preparations for Khrushchev's visit.

Meanwhile members of the Senate Foreign Relations Committee were working on their own preparations for entertaining Khrushchev at an hour-long tea party Wednesday afternoon. They want to find out "what kind of man he is," said Chairman J. William Fulbright (D-Ark), and they want to ask him some tough questions about Soviet behavior in world affairs.

Eisenhower himself is expected to tell his visitor that the use or threat of force around the boundaries of the Communist bloc — most recently against India and Laos—is the major cause of tension and war fears in the world.

The President expects at least half a dozen major problems to be covered in the talks he and Khrushchev will hold here Tuesday afternoon and late next week, following the Soviet premier's return from a tour around the country. The problems include disarmament, Berlin and the future of Germany, and the situation in the Far East.

One difference between the Soviet and American approaches has already appeared. Soviet propaganda for several days now has been building up great expectations of achievement from the meetings. American officials have been playing down hopes of major accomplishments.

Asst. Secretary of State Francis O. Wilcox cautioned Sunday night in a New York speech that while he was not pessimistic about Khrushchev's visit "no one ought to look for miracles."

Sen. Mike Mansfield (D-Mont) said that if Eisenhower and Khrushchev would deal in specific problems such as Berlin and nuclear weapons control there would be some hope for a significant improvement in relations. He spoke Sunday night on a television program.

Sens. John F. Kennedy (D-Mass), Hugh Scott (R-Pa) and Joseph S. Clark (D-Pa) agreed in another broadcast that Khrushchev's trip could be useful in establishing better relations with the Soviet Union.

ROME (UPI)—Italian Communist and non-Communist unions have called a 48-hour nationwide miners strike Sept. 21 and 22 unless negotiations for a new contract are resumed.

Stay-At-Home Boycott Protests Mixed Classes

(Continued From Page One)

dale-Ridgewood areas have held angry meetings and parades in recent months to protest the transfer of the Negro and Puerto Rican children.

They contended the transfere were an illegal use of public funds to force integration.

In denying the charge, the city said the transfers were made to move pupils from overcrowded schools in Brooklyn.

Before the transfers, the five schools involved were almost entirely white. There is no segregation by law in New York City but sometimes neighborhood patterns create school populations almost totally white or Negro.

Burglars

(Continued From Page One)

The second burglary in the city was the Monroe Uniform Company, but a preliminary check revealed nothing taken. Officials of the company and officers were continuing an investigation to determine if anything was stolen.

The Ouachita parish sheriff department is investigating the burglary of The Embers Supper Club. About $150 was taken from the dining room of the club, and an additional $50 from the cash register.

Entrance to the building was gained through a window on the side of the building.

Youth Held For Assault On Child

CARTHAGE, Miss. (AP)—Leake County Atty. Joe P. Barnett said today a 7-year-old girl had been attacked and a 14-year-old boy was charged with rape.

Barnett said the two were neighbors.

He declined to identify either party but said the teen-ager was released on $500 bond to await action of the November grand jury.

The mandatory penalty for rape in Mississippi is life in prison or execution in the gas chamber.

Nixon Advocates Quick Rebuttal To Khrushchev

(Continued From Page One)

come out of Khrushchev's visit because the latter "believes what he sees far more than what he hears."

Khrushchev, said Nixon, "does not need to be convinced that the government and people of the United States want peace. The danger is that he may believe we may want peace so much we will pay any price to get it, including surrender at the conference table."

The differences between the free world and the communist world are not the result of misunderstanding; they are the product of a deliberate Soviet policy of expanding Communist influence and domination by every possible means in all parts of the world," Nixon said.

Khrushchev often has suggested that peaceful coexistence is the only answer for world peace. "The difficulty with his suggestion," Nixon said, "is not with the words but with his interpretation of the words.

"When you cut through the verbiage and double-talk, peaceful coexistance, Communist style, means two worlds with a wall of hate and fear between them."

Nixon agreed with Khrushchev's urging that the Soviet Union and United States conduct peaceful competition in production.

"We say extend it to include the spiritual as well as the material aspects of our civilization. Let us compete in seeing who can produce a better life not only in terms of shelter, food and clothing but in terms of human freedom and individual dignity," he added.

Nixon concluded: "As long as Americans remain true to the principles of freedom which are our heritage, we can face any competition that may lie ahead with faith and confidence."

Congress Edges To Adjournment; Record Praised

(Continued From Page One)

already have been tentatively decided by the Senate. It rejected Saturday night all efforts to change the appropriations recommended by its committee.

Two efforts by Sen. Allen J. Ellender (D-La) to trim foreign aid funds were defeated. A 53-37 roll call vote rejected a proposed 100-million-dollar cut in military aid funds, and a voice vote beat a 50-million-dollar cut he proposed in economic help for nations maintaining large defense forces.

Also defeated, by a standing vote, was a proposal by Sen. Jacob K. Javits (R-NY) to vote this year a 500-million-dollar fund for development loans aboard during the next fiscal year.

But before a final vote on the bill could be taken, the Senate had to dispose of the civil rights question. The battle started Saturday night, but was temporarily terminated by a recess early Sunday.

Southern senators were determined to get into the record their opposition to a series of recommendations made by the Civil Rights Commission in a report last week. Unless its life is extended, the commission goes out of existence Nov. 9.

Proponents of stronger civil rights legislation were seeking as a minimum assurances that Congress will take up the subject early next year. They were prepared to call up specific proposals immediately if necessary to counter the Southerners' drive.

Other legislative business was virtually completed. Both Houses passed Saturday a compromise bill which permits an increase in interest rate on series E and H bonds.

The House also passed an adjournment resolution fixing Jan. 6 as the day for convening Congress next year. Setting the date was necessary because the Constitution provides that otherwise Congress shall meet on Jan. 3, which falls next year on a Sunday.

Long Skirts

(Continued From Page One)

promised that he would continue efforts to help the Monroe and West Monroe area.

Accompanying the governor were: Edgar A. Coco, of Marksville, candidate for insurance commissioner; Curt Sieglin, candidate of secretary of state; Doug Fowler, custodian for vote machine candidate; Sidney J. McCrory, commissioner of agriculture; Wayne Gaudin, registrar of state lands candidate.

Long slipped quietly into Monroe this morning on the eve of the day he must resign in order to run for re-election.

Meanwhile, rumors persisted in the state that Supt. of Education Shelby M. Jackson would announce for governor today. Jackson reportedly will have Rep. Ben Holt of Alexandria as a running mate.

Jackson was expected to support as his successor for education superintendent, Dr. John A. Hunter, student services head at Louisiana State University and former division dean.

Meanwhile, on the campaign trail, these are some of the things those candidates who have already filed for governor said over the weekend:

New Orleans Mayor deLesseps S. Morrison, speaking in Krotz Springs, promised new industries in small towns.

Morrison said, "What I did for New Orleans, I can do for Louisiana."

Morrison also endorsed Secretary of State Wade O. Martin Jr. in his try for re-election.

State Comptroller William J. Dodd challenged former Gov. Jimmie Davis "to deny that he used the governor's office to promote his entertainment business."

Dodd, speaking in Merryville, charged that Davis used, and still uses, "the title of governor to run a California honkytonk to promote stock and get business for his band.

"I want Davis to successfully refute my charges that he sold whisky and ran a California honkytonk and sang and recorded such songs too vulgar to be put on the air."

In Franklinton, Davis shook off a spell of croup and promised to increase welfare paymennts to the aged. He also stressed the role of education in Louisiana's future.

State Rep. Marshall Brown of Orleans Parish said he could give Louisiana a businesslike and economical administration because he was free of political machines. Brown also accused the administration of fostering a program of tax waste.

Sen. William Rainach of Summerfield lashed out at the "defeatist attitude" of other candidates in the gubernatorial race on the segregation issue.

Speaking before a statewide meeting of the Young Men's Business Clubs, Rainach said the segregation issue can be solved quickly and peacefully by Southern governors working together as bargaining bloc in the 1960 presidential election.

"It was done once before," Rainach said. "In 1876 three southern states, Louisiana, Florida, and South Carolina, bargained with both political parties for their electorial vote and thus abruptly ended reconstruction - ordered integration and carpetbagger rule in the South."

"If Louisiana elects a governor who will stand with such men as Gov. Barnett of Mississippi and Gov. Faubus of Arkansas, we can end the threat of federal encroachment in our schools."

Turning to other subjects Rainach said he favored full implementation of Act Three of 1956 concerning teacher pay scales. He said he would support legislation to outlaw labor racketing, secondary boycott and blackmail picketing.

Speaking later at Morgan City, Rainach accused Morrison of having "ties" with Paul Butler, Democratic national committeeman, and Camille Gravel, Louisiana's democratic committeeman.

He said Louisiana could not "rely upon" former Gov. Jimmy Davis because "he won't take a firm stand on anything."

Famed Physicist Skeptical About Red Moon Claim

ANN ARBOR, Mich. (UPI)—A University of Michigan astrophysicist said today he believed Russia faked its moon shot because it knew no one could disprove its claims.

"If the Russians did it, I will be the first to congratulate them," said Prof. Fred T. Haddock, an expert in astronomy and electrical engineering. "But I am still skeptical. I frankly doubt it.

"It would be quite easy to have a clock mechanism installed in the rocket so the signal would shut off at about the time the Russians said it was to hit the moon.

"If they put dye on the moon or something so we could see it, I would be convinced. But they know we have no way of disproving their claim, so I think they merely went ahead and made the claim for propaganda purposes."

Haddock was a member of the International Astronomical Congress group that visited Russia to inspect her rocket facilities last year.

"Unless they have equipment they concealed from us last year, they could neither track nor guide a rocket," he said.

"I climbed all over the stationary, 390-foot long, six-foot high radio antenna of the Pulkovo observatory and it could never do the job. I'd call it little more than a snow fence, so far as its astronomical value is concerned."

Haddock said he did not doubt that the Russians really sent up a rocket nor that the last stage weighed more than a ton.

"But I don't think they would take the chance on a failure on the eve of Mr. Khrushchev's visit here," he said.

Nixon Departs From Text To Praise Truman

NEW YORK (AP) — Vice President Richard M. Nixon — a target and provider of some stinging words in the past from former President Harry S. Truman—voiced some kind words today about both Truman and the Democrats.

In addressing the American Dental Assn., Nixon departed from his prepared text.

"People often ask me if I have anything in common with former President Truman. Well, in addition to the fact that we both play the piano, which I never mention in Republican circles, he and I have another thing in common," Nixon said.

"Mr. Truman has spoken vigorously in support of President Eisenhower on his firm stand on Berlin. He, along with the other members of the Democratic party, deserves the thanks of the American people for putting the country above partisan politics."

Red Movements In Laos Reported

VIENTIANE, Laos (AP)—Large - scale Communist troop movements were reported today between the North Viet Nam border and the northern Laos defense headquarters at Sam Neua.

A military communique said government patrols had discovered a large movement of guerrillas of the Laotian Communist Pathet Lao party in a wedge-shaped area 30 to 35 miles north and east of San Neua.

The communique said there had been no fighting, indicating that patrols withdrew as soon as the rebels were spotted.

Audit Shows

(Continued From Page One)

support was inadequate or unsatisfactory from an accounting standpoint."

In one example, the audit said, a $900 check covered travel by the sheriff and deputy Otis Penny to Denver, Colo., in March to return two prisoners to Alexandria. Expenses listed totaled $168, with later items for hotel meals amounting to $21.10 and $8.77.

"There is also attached," the report continued, "a bill for $77.25 from Motel De Ville, New Orleans, showing that Deputy Sheriff Otis Penny was registered there on March 6-7, 1959. Room rent was at the rate of $17.50 a day for two days, March 6-7, and restaurant charges were $18.60 on March 6 and $13 on March 7.

"There is no record of the number of meals the charges cover or other explanation of these expenses which appear to be high; nor is there any indication in the records as to why Deputy Sheriff Penny spent two days in New Orleans during a return trip from Denver with two prisoners."

The state audit called attention to $3,390.89 in long distance calls last fiscal year, of which $1,324.90 involved calls to or from Shreveport.

"It seems unlikely," the audit added, "that calls on official business to or from one point in the state would constitute such a large portion of the total calls. It is possible the sheriff's office was imposed on in this matter . . . ."

Instruments

(Continued From Page One)

the amount that would be expected" under the influence of the moon's gravitational pull.

He said the cessation of radio signals as received by Jodrell Bank Sunday would not in itself have been proof positive that the probe had made impact. That is, the Soviets could have turned the signals off themselves—and then announced that the probe had hit the moon, even if it had missed the target.

But the spokesman said it would have been extremely difficult to simulate the acceleration change —technically known as a "Doppler shift"—noted when the probe was nearing the moon.

Nixon said he could not reveal the sources of his information on the three recent failures. It was the first word from any source the Soviets had attempted recent moon shots, although there had been speculation some space venture was likely. Nixon added the new venture was "nothing to get hysterical about."

LEST YE FORGET

BERKELEY, Calif. (UPI) — A parking lot outside St. Mark's Episcopal Church here is reserved for churchgoers on Sundays but open to anyone on other days. A sign on the coin slot reads: "Lest ye forget, parking, 3 hours, 25 cents."

Deadline Near In Local Races

(Continued From Page One)

up any additional candidates over the week end. Six have qualified for that post.

They are incumbent Lawrence Gibbs, James C. (Jake) Ussery, John McCormick, Harvey E. White, Mike John Jr., and John S. C. Massey. Rep. Gilbert Faulk chose not to seek re-election.

Latest to qualify in the Police Jury race are L. J. Gaston, ward 8, and incumbent Irvin W. Kilpatrick, ward 10.

SEEK RE-ELECTION

Seeking re-election to the parish Police Jury are Fletcher G. Studdard, ward 1; M. W. Montgomery and L. B. Pettit, ward 3; C. A. Kincaid, ward 4; Tom E. Hicks, Ollie C. Carter and Percy Nichols, ward 5; W. Frank Golson Jr., ward 6; W. O. Roberts, ward 7; G. Hilton Owens, ward 9; L. U. Fourmy and A. E. Montgomery Sr., ward 10.

Newcomers seeking election to the Police Jury who have qualified are Thomas J. Williams, W. E. Bonner and M. S. Dixon Jr., ward 1; Leland T. Carpenter, O. E. Towery, Lucian Sawyer, ward 2;

Harry Swaggart, Robert L. Leatherwood, and Rankin W. Earle, ward 3; Leo Walsworth, Leslie G. Hamm, J. R. Blalock and James O. Avant, ward 5; Roy W. Coon, ward 6; Earnest B. Wheeler, ward 8; Jesse W. Wilson, ward 9; and E. L. Ritter, ward 10.

The justice of the peace race will include Mack L. Wheat and Marie Wink in ward 9 with Charles Williams and Jack Wuichet in ward 2.

In the constable's race, those qualified are C. W. Grigg, ward 7, Robert P. Wuichet, ward 2, W. T. Wink, ward 9, and Barto Turner, ward 6.

DO YOUR WORRIES GO TO YOUR STOMACH?
Worry can cause Acid Upset . . . indigestion, heartburn and gas. Soothe and settle the upset *fast* with TUMS! 3 rolls, 30¢.

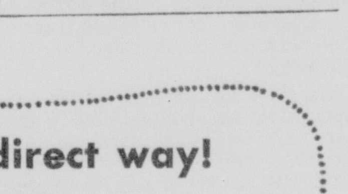

The only direct way!
fly TTA
FASTEST to HOUSTON
2 flights daily only $21.25

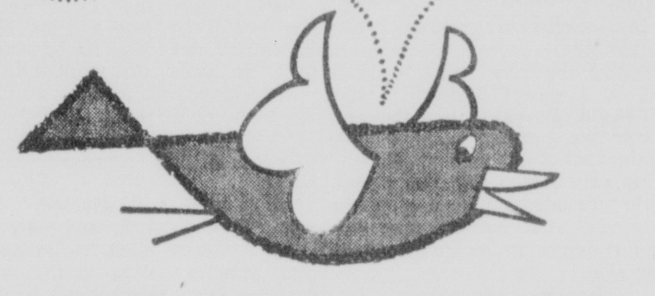

to LITTLE ROCK . . . . only $14.25
76 minutes — morning and evening service
to LAKE CHARLES . . only $12.75
86 minutes — excellent commuter schedules
Fares one way plus tax
the only mid-morning and evening service to MEMPHIS

For information and reservations on Super Starliners
Call FA 2-4454
Or phone your travel agent
TRANS-TEXAS AIRWAYS

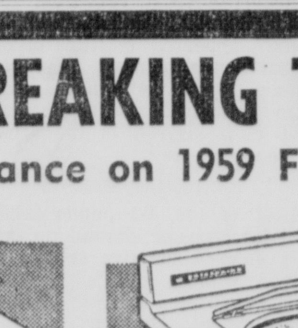

Courteous Delivery
Flowers need careful handling to ensure lasting satisfaction. Our courteous drivers promptly deliver your flowers and plants "on Time" . . . Free in the Twin Cities. For Quality Flowers and Courteous Service call FA 3-3494.
Mary's Flower Shop
318 N. 2nd FA 3-3494
FLOWERS-BY-WIRE

We have the banking service for you...

No need to run all over town for different banking service! We can meet your every need right here . . . whether it's for a savings account or checking account, a personal loan or safe deposit box. Come in . . . soon!
Our Loan Dept. Remains Open Till 5:00 P.M.
After 2:00 P.M. Please Use Northside Entrance
DRIVE-IN FACILITIES FOR DEPOSITS & WITHDRAWALS
1st National Bank
West Monroe, La.
500 Natchitoches FA 3-4421

We can help your staff get more done in less time

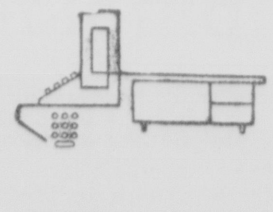

Any staff will get better results in an office that "works" as well as it looks. Our modern equipment will do the trick for you! To get the facts, come in.
MONROE OFFICE EQUIPMENT CO.
510 Walnut FA 2-3152
Ours is a trade that Service made . . . Since 1923
FREE PARKING on Our Convenient Storeside Lot
Open Monday thru Friday
Closed Saturdays

WE'RE BREAKING THE PRICE BARRIER
Final Clearance on 1959 Frigidaire Washers & Dryers

WASHERS — CUSTOM IMPERIAL — REGULAR $399.95 — $278.88 With Trade
WASHERS — SUPER — REGULAR $239.95 — $168.88 With Trade
DRYERS — REGULAR $199.95 — $149.95
DANIEL APPLIANCE AND MAPLE SHOP
AUTHORIZED SALES & SERVICE
The Home of Frigidaire
PERRY DANIEL and J. C. THROWER
209 Louisville Ave.
FA 5-4455—FA 2-4649

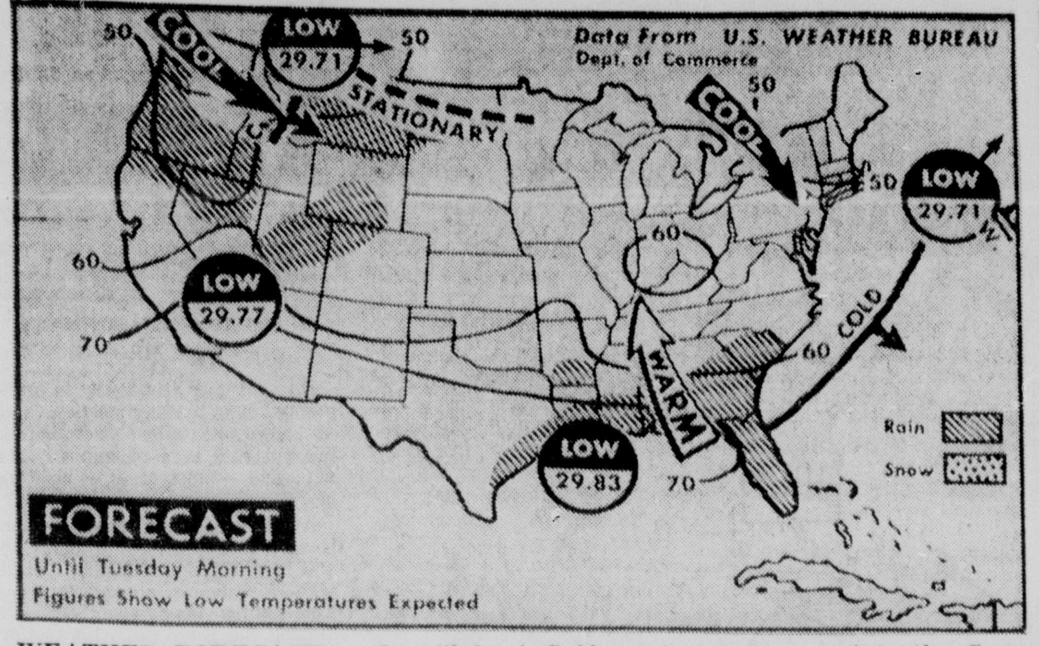

WEATHER FORECAST — It will be cooler in Pacific northwest and continue cool in north Atlantic coastal region tonight. Rain is due in area from western Gulf coast states on up into the Carolinas. Showers are expected for Florida peninsula and in northwest corner of nation. (AP Wirephoto Map)

Four Teen-Agers Killed In Crash

TOLEDO, O. (UPI) — Eight teenagers hurtled to disaster Sunday when their auto smashed full speed into a freight train idled at a crossing in suburban Rossford.

Four were killed instantly, three others were rushed to Mercy Hospital critically hurt and the eighth was listed in serious condition.

Baltimore & Ohio railroad officials and police sought to learn why the car's driver failed to heed a burning flare, flasher signals and a conductor's desperate warning.

Conductor William Leffler said he was standing guard at the other side of the crossing during a switching operation when he heard the car roaring up.

"I listened and by instinct I felt the car wasn't going to stop. So I jumped between cars to the other side to warn it off," he said.

"At the last second I had to jump out of the way. There weren't even any skidmarks. I took one look into the smashed car and ran and called the railroad and told them to call everybody, police, fire, ambulance, everybody."

The dead were listed as Clifford Akins Jr., 19, Sylvania; and Sam Barner, 14, Cornelius Brown, 18, and Zearlean Greer, 18, all of Rossford. Listed as "critically injured" were Mary Sylvester, 15, Vernelle Sylvester, 17, and Thomas Utley, 17, all of Rossford. Robert Henderson, 14, was seriously hurt.

SCORES PERFECT — James C. McMullen, of Monroe, has scored 250 points, the maximum possible, in test that qualified him as an air force radiology specialist. His score was one of the highest ever made at Whiteman Air Base, Mo., near Knob Nester. He is the son of Mr. and Mrs. Roy McMullen, 107 Parker St.

Postmaster Of Roosevelt Era Is Dead

NEW YORK (AP) — Frank Comerford Walker, postmaster general from 1940 to 1945 and a close associate of the late President Franklin D. Roosevelt, is dead at 73.

Walker, whose dislike of publicity made him one of the least-known figures in the New Deal hierarchy, died Sunday at his suite in the Carlyle Hotel after a long illness.

A wealthy lawyer and businessman who helped to finance Roosevelt's drive for the presidency, Walker was chairman of the Democratic National Committee in 1943 and 1944.

He also served as treasurer of the national committee, executive secretary of Roosevelt's Executive Council and executive director of the National Emergency Council.

A native of Plymouth, Pa., Walker grew up in Butte, Mont., the son of a poor irishman, David Walker, who later became a copper mine operator.

Coming to New York in 1925 to practice law, Walker got into national politics three years later by contributing $10,000 to Roosevelt's gubernatorial campaign.

He contributed a like sum later to start off the campaign for Roosevelt's 1932 nomination and election to the presidency.

Walker never made speeches, and shied from press conferences and interviews. Behind the scenes, he handled many political and administrative assignments for Roosevelt before becoming postmaster general.

He was vice president and general counsel of Comerford Theaters, Inc., a moving picture theater chain in New York and Pennsylvania.

Spellman Blasts Invitation To Red 'Saboteurs'

NEW LONDON, Conn. (AP)— Francis Cardinal Spellman says the United States now greets saboteurs with "honors and civic receptions, although their briefcases may bulge with propaganda more lethal than explosives."

Although the visit of Soviet Premier Nikita Khrushchev was approaching, Spellman did not refer to the Communist leader by name.

He spoke Sunday at the U.S. Coast Guard Academy here.

"Saboteurs now arrive on our shore in jet airliners," he said. "While their purpose is still sabotage, their targets are the mind and conscience of America."

He counseled the cadets to seek out and contradict Communist propaganda.

"In the last analysis it will be the faith of America which shall determine the fate of America—either the faith of the Communists or the faith of our fathers," he said.

JUICY COMPETITION

CROSSVILLE, Tenn. (UPI) — Judges of the annual Tennessee state tobacco spitting contest today said they would judge the rivals in the Oct. 3 competition on both distance and accuracy.

HOME OFFICE SUPPLY CO.
304 Trenton West Monroe
DIAL FA 3-0342
Your Shopping Center For:
- SCHOOL SUPPLIES
- OFFICE SUPPLIES
- OFFICE MACHINES
- OFFICE FURNITURE

HAVE YOU HEARD ABOUT N.D.

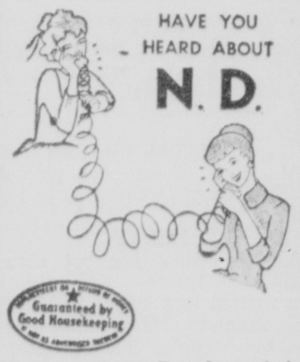

N. D. (nerve Deafness) is the disease that strikes eight out of ten people. Most people do not know they have N. D. They can hear, but they can not understand. The Dahlberg people have developed a new hearing aid that is almost invisible that corrects this difficulty. Write for FREE information about this amazing new help for the hard of hearing, to TWIN CITY HEARING CENTER, 604 No. 4th St., Monroe. All Dahlberg Aids carry the Good Housekeeping Seal of approval and the American Medical Association Seal. Twin City Hearing can repair any make or model hearing aid. Call or drop in and ask for a FREE demonstration without obligation.

Gentlemen:
Please send me information about N.D.
Name ....
Address ....
City ....
State ....

MODEL NO. BH-125
12 CU. FT. GENERAL ELECTRIC
Refrigerator
PRICES BEGIN AT $169.95
UP TO $100.00 Trade In For Your Old Box
- Adjustable Door Shelves
- Zero Degree Freezer
- Revolving Shelves
- Magnetic Safety Doors

New "straight-line" design . . . can be placed flush against a wall, in a corner, or completely built-in. Touch-Action features, revolving shelves put food at fingertips. Vegetable drawers included.

APPLIANCE CENTER
CALVERT FRANTOM—Owner GUY FRANTOM—Salesman
1020 N. 4th MONROE PLENTY FREE PARKING PH. FA 3-4477

BETTER FOOD FOR LESS!
Weingarten's

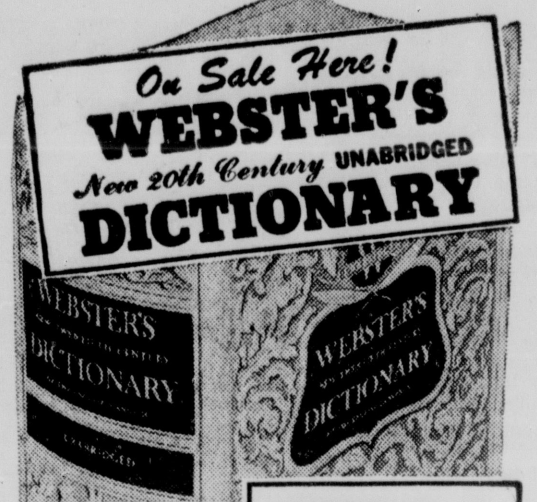

SECTION NO. 1
Only
25c
With $2.50 in Purchases

SECTIONS 2-15
and each part of the 2-Part Binder
89c
with ANY Purchase

Start Your WEBSTER unabridged DICTIONARY This Week!!

IT'S BIG, IT'S COMPLETE 2,400 TRIPLE-COLUMN PAGES, 388,000 VOCABULARY ENTRIES, 2,763 ILLUSTRATIONS!

Take this wonderful dictionary—WEINGARTEN'S GOODWILL OFFER—into your home or office. Begin acquiring the Sections right away. Get Section No. 1 for only 25c (with $2.50 in purchases). Get each of the remaining Sections for only 89c each with any purchase. Each part of the beautiful two-part binder, made available during the final week of this good-will offer, costs only 89c each. Save all fifteen sections, and then assemble all the sections yourself in the permanent binder. Start now! with Section No. 1.

YES we cash BOTH personal and Payroll checks at our store. Ask our manager how to make check cashing easy!!

OLEO — OUR TOP SPRED BRAND
Noted for its easy spreading on toast and bread . . . you'll discover its good for cooking!
LB. 10c

EGGS — OUR DAWN FRESH BRAND
U.S.D.A. GRADE A SMALL
Government Graded For Size and Quality . . . Try Some with Farmer Brown Bacon.
DOZ. 29c

TOPCO — OUR OWN DETERGENT
Buy this Giant Size and Save . . . Topco gets out the dirt . . . Gentle to Clothes.
49c

Topco Liquid Bleach ½ gal. 25c

BARTLETT PEARS

DON'T FORGET YOUR FREE BISQUE DINNERWARE EVERY TIME YOU BUY $5 BEHIND GROCERY TURNSTILES

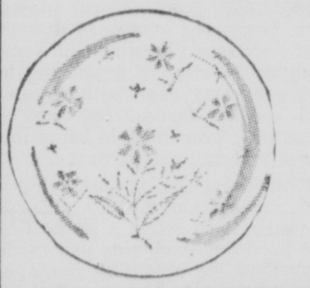

GET A PIECE OF THIS DINNERWARE EVERY TIME YOU SPEND $5

LARGE, FRESH
U. S. NO. 1
Get Several for School Lunches . . . Want something delicious . . . Put Pear Halves on Lettuce Leaves, Top with Cottage Cheese, Light and Tasty.
EACH 5c

Plum Prunes .... 2 LBS. 25c
Eggplant HOME GROWN .... LB. 10c

GROUND BEEF

GROUND FRESH SEVERAL TIMES DAILY. MAKE NUTRITIOUS HAMBURGERS FOR THE FAMILY TONIGHT
LB. 39c

Fryer Legs SMITH'S PRIDE LB. PKG. 49c 2½ LB. PKG. $1.19
Fryer Breasts SMITH'S PRIDE LB. PKG. 59c 2½ LB. PKG. $1.45
Veal Round Steak YOUNG TENDER LB. 89c

CHEESE — AMERICAN
BUY IT BY THE PIECE AND SAVE.
LB. 39c

BAKERY SPECIALS
Pineapple Rolls DOZ. 59c

CANDY SPECIAL
GIANT 7¼ OZ. SIZE—19c VALUE!
Mel-o-Sweet Peppermint Stick 17c

LUPINO'S CHEESE OR PEPPERONI
PIZZA PIES .... Ea. 39c
SLICED
CHOPPED PORK .... Lb. 79c
DELICIOUS
VELVEETA CHESE .... Lb. 45c

WE RESERVE THE RIGHT TO LIMIT QUANTITIES
FIRST OF WEEK SPECIALS

Ivory Flakes — LARGE SIZE 33c — EVERYDAY LOW PRICE
Ivory Snow — GIANT SIZE 77c — EVERYDAY LOW PRICE
Camay Soap — 3 REG. SIZE 31c — EVERYDAY LOW PRICE
Camay Soap — 2 BATH SIZE 29c — EVERYDAY LOW PRICE
Ireland Pit Barbecue — NO. 300 CAN 69c — EVERYDAY LOW PRICE

EDITORIALS

What Are Long's Tactics Now?

Speeches and appearances of Gov. Long on the heels of the ruling that he must resign before running again have followed the pattern of much said with little meaning. There is reason to believe he may qualify as a candidate for Lieutenant Governor with one of "his own boys" running for governor.

While some sense the familiar tone and choose to term this the "same old gibberish," those who are familiar with the governor's tactics realize his real aims can be pieced together.

This is no attempt to use some sort of "word association" analysis to follow Gov. Long's thoughts. But folded into some of the "gibberish" in several of his talks last week were hidden phrases on the order of the following:

After a press conference, the Governor said he might have a "substitute" in case he himself did not run for governor.

Then he made a seemingly aimless remark about having himself appointed Justice of the Peace so as to be a dual office holder and thus be compelled to resign one post.

Since no governor of Louisiana has resigned in order to run for a second term, there is no precedent for the action. It is known that if the governor voluntarily goes out of office during his term, the lieutenant governor does not become governor, but "acting gov ernor." Thus if Long chose to run again after resigning, the point could be pressed that he would be attempting to succeed himself as the last duly elected governor.

This bears heavily on his running in the December primary. It also accounts for the seemingly aimless remark about his being made a Justice of the Peace. For if he is forced to drop the office of Governor because he is holding a second office--that of Justice of the Peace--then the Lieutenant Governor is not merely acting governor but actually in office.

The other remark concerning the "substitute" is a possible reference to the employment of a dummy candidate. This is not a new trick but one of the oldest and most repugnant in politics.

In the present application, Long could qualify to run as Lieutenant Governor. He could "hand pick" a candidate for governor who would carry out his bidding to run on his ticket.

If both were elected the dummy candidate could then resign and Long would be acting governor for the remainder of the term. Of Long could "take a rest" during the elections and place a "push button" governor on the ballot who would allow Long to run his office for him after the formalities of the election were over.

Whatever comes of this probing, one thing is certain. Gov. Long has lost none of his ability to work politics his way. But the weak spot in this sort of planning is the notion Long has firmly planted in his mind that he can simply throw his support to a dummy candidate and get him elected.

And if Long is able to swing such a maneuver, what is to keep the "dummy" from double-crossing his supporters and hanging onto the goveronr's chair once he gets into it?

There are many indications of widespread resentment against Gov. Long and this feeling would no doubt carry over to any candidate he happened to "hand pick."

Whatever plans Gov. Long has up his sleeve, he had better get them in final form for Tuesday's deadline for qualifying.

Thirty-five million Americans changed their place of residence during 1958.

The largest item in the average family budget is taxes, followed by food and housing.

The 55 certified airlines in the United States serve more than 1,000 cities in the U. S. and abroad.

Mt. Washington in New Hampshire had 274 inches of snow during the winter of 1958-59.

Big passenger liners can hold more than one million gallons of fuel oil.

The average rug 9 by 12 feet accumulates 14 pounds of dirt a year.

Ethan Allen's Green Mountain Boys of the Revolutionary War were originally organized to repel the holders of questionable land grants who threatened to seize established homes in what is now Vermont.

Housekeeper Took Week Off

BY JIM BISHOP

The housekeeper took a week off. She picked a substitute, a dark little woman with big feet, legs like broomsticks, and no teeth. Her name was Arabella and she offered no frienship to anyone. The first evening, when I had some friends in, she said that she disapproved of drinking, although she admitted that it was none of her business. She didn't even want to wash the glasses.

Arabella kept to herself. We kept to ourselves. When she left her room to come downstairs, she wore a white uniform with a white headband on her dark hair. It looked odd with the sneakers. Still, that was her business.

Arabella said my dog ate too much. True. It's the only thing at which he excels. She said the living room mirrors were too big. She could not understand why I had books stacked in the headboard of my bed. "Healthy man shouldn't be reading in bed," Arabella said, shaking her head and telling how different life was in Anniston.

The third morning I got up, she was sitting on the kitchen stairs. Her elbows were on her knees, chin cupped in palms. She looked sad. Woefully sad. "You ready to jump off the dock?" I said.

She shook her head no. "I just want you to see what I been at," she said. Something about the slurry tone, the ice - skating walk across the kitchen, rang familiar chimes in my head.

"No," I said to myself. "It can't be. This is breakfast time."

She showed me a small cereal closet. I looked. "See how neat?" she said, and slammed the closet door and went back to sit on the steps. Chief came in. He had had breakfast and had rehung the boat on its lines. I nodded toward Arabella. He shrugged.

"A wino," he whispered.

No, I said softly. This poor woman is not a wino. She is opposed to booze in all its horrifying forms. Chief chuckled. "I'm only trying to tell you."

"Mr. Chief," she said, curling her tongue around the words, "I just want you to see this closet." She showed him. He looked at it. Then he looked at her. Then at me. I looked away.

Arabella went off to make the beds. Chief wagged his head. "Stewed," he said in the tone of respect that one hangover reserves for another. "Sad case." He went upstairs to Arabella's room. In a minute he was back down. "Thunderbird," he said "She's flying."

I did some work in the guest house. At noon I came in for lunch Arabella could hardly talk. I sat her at the kitchen table.

"Look," I said sympathetically. "If you want to drink on your own time, Arabella, I have nothing against it, but"

"I hate alcohol," she said, and it was the first lucid sentence of the day. I agreed and said that the bottle of wine would have to go, or she would have to go, or maybe both. She sighed.

"Seven years ago, I had aye accident," she said, trying to form the words precisely. "Doctor told me I lost all the blood in this left leg and I would have to drink a little port to get it back." The headband was slipping off one ear. She paused to set it back on top. "I suppose I got that blood back long ago. Maybe. Anyway, it tastes so good."

I might have known that a good housekeeper would not select a good substitute. Mine must have gone far to find this mental giant.

"No wine," I said. "Before breakfast?" I said. "I'm surprised."

She skated all day long. Once she came downstairs three at a time. Everytime she saw me, she said: "See how neat?" and she showed me the same little closet. Gayle came in, took a long look and said to daddyo: "What are you doing? Picking 'em for kicks?"

That evening, we had steaks. I asked Arabella for a little Worcestershire. She brought the bottle in. I reached for it. She yanked it away and started to shake it. She shook it violently. After a minute, I reached again. Gayle and Chief began to watch. Arabella shook it over her head, in front, under each arm, behind her, and finally handed it to me.

"I shook it," she said simply. We shook her . . .

Proving Your Age For S. Security

BY RAY HENRY

More than 1¼ million people will reach 65 in the United States during the next 12 months. But, many of them will have no birth-certificate to prove it.

Because they won't, they should begin work now to find other written proof of their age so they'll have it when they apply for social security.

Social security offices aren't allowed to accept the word of a person applying for payments as the sole proof of his age.

But, if a birth certificate is lacking, the offices are permitted to accept other types of written proof. They can because the social security administration knows that birth records weren't kept by many states and cities in the last 1800s or early 1900s.

Here — in their order of importance — are the types of proof which may be acceptable:

Church record of birth or baptism; census bureau records; hospital records or certificates; foreign church or government records; physician's or midwife's birth record; family Bible or other family record; naturalization or immigration records; military records; passports, school records; vaccination records; insurance policies; labor union or fraternal record; marriage records; employment records; age of parent on child's birth certificate; ages on permits, licenses, voting records, etc.; other government records and statements of other persons.

As you can see from the list, one of the most acceptable proofs of your age are the records of the United States bureau of census. Rarely, if ever, do social security offices turn them down as proof.

The bureau gets its information to prove your age from forms which were used by census takers in determining the population of the United States every 10 years since 1880. Except for the census records of 1890 — which were burned in a fire — these forms are still available.

The forms used in the census-taking include such information as the names and age of children in all families, including the children in the families of the late 1800s. Since the information was collected by personal visits in homes and through interviews with family members. The data is presumed to be more accurate than the memories of today's older people.

Thus, in most instances, the census bureau can pin down the age of almost all living persons in the United States by a search of their records.

The bureau, when requested, will provide a transcript showing what its records contain.

All a person has to do to get such a transcript is to write to The Bureau of Census, Washington, D. C.; request form 10-611; fill out and return the form with a $3 or $4 fee.

A person wanting an age transcript in a hurry should pay the $4 fee, since the additional dollar generally assures that the transcript will be returned in about two weeks. A $3 fee gets slower service, usually four to six weeks.

If you don't include the fee with your application form for a transcript your application will be returned to you with a request for the fee.

The age search section of the census bureau must charge the fees because it has no other source of income. Congress doesn't give it tax money to stay in business.

MY ANSWER

by Billy Graham

QUESTION: I have noticed that some of the ceremonies in the Old Testament are not unlike pagan sacrifices. Can you give any explanation for this? Some say Christianity has borrowed heavily from these religions.

ANSWER: Any similarity you discover between sacrifices in the Bible and in pagan religions is more than coincidence. But it does not mean that either one has borrowed anything. This is false and unsupported assumption that some have made. By their sacrifices, the pagans reveal an awareness of sin and a need for some satisfaction. Even the pagan conscience condemns them and calls for death as the penalty. They even believe that their god will accept a sacrifice. Unfortunately they offer no acceptable sacrifice, nor do they offer to the true God.

Those sacrifices prescribed for in the Book of Leviticus are called "Types." That means that they promise and prefigure a coming and perfect sacrifice for sin. They actually taught the people in the Old Testament times the truth concerning sin and sacrifice. When Jesus, came, John announced, "Behold, the Lamb of God which taketh away the sin of the world." This was the true sacrifice and all who believe in Him receive eternal life. Isaiah once said, "When thou shalt make his soul an offering for sin," and in this he looked to the coming and sufficient atonement for the sins of the world.

The fact of pagan sacrifices is one of the great proofs of the validity of the Biblical sacrifices. It shows that man innately believes in atonement even though it is perverted.

MOPSY

Big Frog In A Little Pond

Steele Strike Settlement May Be Just Around The Corner

BY DAVID LAWRENCE

WASHINGTON — Maybe next week there will be a settlement of the steel strike. Things point that way.

What has happened is that the labor-union leaders have discovered that this time they cannot depend on the government to intervene. It has been a Union objective all along to get the administration involved in some way because, as has happened heretofore, politics usually produces a beneficial result for the unions.

But President Eisenhower is standing firm. He is determined that, while the government will do all it can to assist any mediation process, nothing will be done to favor either side or to compel a settlement.

So the situation resolves itself into a tug-of-war between the negotiators. Already, despite the pessimistic observations that have come lately from federal mediators, there are evidences that direct negotiation is producing some tangible results. At least, the issues are being dealt with by several special committees and a systematic procedure is being followed that is constructive.

What the nation is witnessing is a demonstration of how difficult it really is to settle a strike that has hardened each side and made it perilous for unions or management to seem to be retreating.

How then does organized economic power get out of the dilemma into which a strike plunges management and unions? It has been aptly said again and again about strikes that it is far easier to settle a major dispute before a strike ensues than afterward. This is because each side take a fixed position publicly when a strike is called and then neither side can afford to back down. Also, even when there is a disposition to settle a big strike, the question of how to do it is baffling.

Take two issues — one relating to so-called "feather-bedding" and the other to the problem of wage increases. How can contract clauses be written to cover all the various ways by which lots of different steel companies would describe the allocation of work to particular classes of workmen? Unions naturally resist the introduction of machinery because, while the higher paid employees benefit, fewer jobs are available for the moment to many other workers. In the long run, mechanization leads to increased volume of business and more employment, but it is today's jobs — and not next year's — that cause the negotiators for the unions to worry when they realize what is really inevitable.

Also, how could David McDonald, president of the Steelworkers Union, face his membership if he doesn't obtain, in addition to "fringe" benefits, some kind of wage increase? A strike that ends without any wage increase is usually regarded as a defeat, and the union officers responsible are voted out of office in a subsequent election.

Maybe the steel companies, recognizing what Mr. McDonald is up against, will agree to some increase in wages. The employers like him as a labor leader. As they look ahead, the question is who will control the rank and file in the future. Will it be a radical labor leader if the present strike ends on a basis that is disappointing to the union members, or will Mr. McDonald be retained because the workers are convinced he has achieved all that, as a practical matter, it was possible to gain? The steel companies know that a price increase for steel products would be unpopular, and they have every intention of trying to forego such an increase as a contribution to the anti-inflationary fight being made today by those, inside and outside government, who understand the dangers of the wage-price spiral.

A wage increase of some kind — perhaps a relatively small one, but nevertheless additional compensation that the workers will feel to some extent made the strike worth while — may be forthcoming. But it would have to be relatively small, since it would have to be coupled with an announcement that no price increases are to be made by the steel companies.

The way, broadly speaking, to settle the issues is well known to both sides, but the big problem is how to handle the settlement, not only in the wording of a large variety of contracts but in explaining the peace treaty to stockholders and union members.

For about all that will be proved in the end is that strikes don't pay off for either side and that some way to reach agreement before a strike occurs must be devised if organized economic power isn't going to inflict greater and greater hardships hereafter on the industries and their workers, as well as on the nation as a whole.

'Liberal Left' Has Just Chalked Up Another Victory For Itself

BY FULTON LEWIS

WASHINGTON — The so-called "liberal left" has just chalked up another victory for itself, this time in the halls of the long-since leftward-bound Princeton University.

The accomplishment is not world-shaking, but it is sinister in its implications and disturbing in that it demonstrates again the devious infiltration that is in progress in respected America founts of learning.

It concerns the selection of the visiting professor Princeton's newly established School of Journalism and Public Relations.

The idea of such a course is, in itself, laudable. The university authorities rightly sense the needs of the writing and reporting profession at this time. They are correct when they say that the fourth estate needs a steady supply of young men with sound training who can see the "great current events in their historical perspective." Hence, the new chair. But no course is better than its instructor.

The character in question is one Douglass Cater, 36, Washington editor for the dubious Reporter magazine.

Few would quarrel with Mr. Cater's proficiency as a writer—his prose is effective, particularly to readers uninitiated in the tricks of the trade.

But one could very reasonably demand of Princeton why it chooses as its first mentor in journalism a man of such fanatical indoctrination in political excesses and an editor of a magazine that does not even measure up to a reasonable standard of objective reporting.

The Reporter magazine, through the talents of this same Douglass Cater, first achieved a kind of shoddy notoriety in the summer of 1954 when it published a 14-page character-assassination attempt on the U.S. Senate's senior Republican, Styles Bridges of New Hampshire.

Cater spent a year preparing this piece, which turned out to be a crude hatchet job, studded with innuendo, hinting at influence peddling, complete with the usual phony liberal references to the "China Lobby."

Mr. Cater made it appear, also, that Senator Bridges used his immense powers as chairman of the Appropriations Committee to pressure the then Air Force Secretary Stuart Symington into allocating a bomber base to New Hampshire (a charge angrily denied by Symington later.)

On August 19, the senior senator from New Hampshire rose in the Senate "on a matter of personal privilege," and set the record straight. He showed first off that the Reporter made a specialty of attacking conservatives. He rattled off a list of previous smears that included Vice President Nixon, Senators Taft, Knowland, Bricker, Dirksen, Jenner (all Republicans); and Democrats Byrd, George, Maybank, McCarran and McClellan—as well as General Douglas MacArthur.

The senior senator from New Hampshire also pointed out that the Reporter-Cater smear was launched — oddly — just when Bridges was up for re-election. Even more oddly, 10,000 extra copies of the July 20 issue were run off and advance copies and press releases were distributed to all New Hampshire newspapers and politicians.

Bridges also showed how Douglas Cater blandly told New Hampshire newsmen that he had come up to Concord to "dig up a story on Bridges," and that he was "looking for the worst" about his subject.

The response to Bridges' speech was electrifying. He was showered with expressions of trust and respect from both sides of the aisle. He was spontaneously honored by such Democratic colleagues as Lyndon Johnson, Symington, John Kennedy and Albert Gore. The Reporter magazine and Mr. Douglas Cater fared poorly that day on the Senate floor. The vast consensus was that a sorry, snide smear job had been committed against a patriotic legislator.

That was back in 1954. But Cater shows no change in his current book, "The Fourth Branch or Government." The new part-time professor manifests the typical liberal-left, cliche-ridden biases. He dislikes congressional investigations; rates the late Joe McCarthy a false prophet who would "pervert Western civilization"; distrusts such conservative newspapers as the Chicago Tribune; and, of course, belittles Richard Nixon as a publicity seeker.

Pity the poor Princeton boys.

WORD-A-DAY

By BACH

HOW TO KEEP WELL

By Dr. Theodore R. Van Dellen

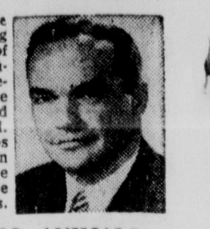

To the limit of space questions pertaining to the prevention of disease will be answered. Personal replies will be made when return stamped envelope is enclosed. Telephone inquiries not accepted. Dr. Van Dellen will not make diagnoses or prescribe for individual diseases.

HUNTERS: KILL ANIMALS, NOT MEN

Hunting deer frequently is murderous. It is a risky pastime and not advisable unless everyone in the party is sure of himself, his gun, and —most of all— his target.

Avoid hunting with a person who is so anxious to get a deer he will blow off half of a man's head with a squeeze of the trigger. The hunter may wound or kill himself but more often his victim is a stranger, close friend, or relative. Sons have been known to kill fathers accidentally and vice versa.

A defective gun, poor visibility, and fatigue are blamed but these excuses are meaningless when telling the widow about the accident. She receives no consolation when the individual vows never to hunt or own a gun again.

Carelessness, ignorance, or over confidence usually are at fault. The situation is so bad, many guides and wardens wonder why more hunters are not shot every season. These things are mentioned in a health column because the lives of many people are in danger.

But hunting is here to stay and prophylaxis is an excellent way to handle this semi-medical problem. All deer hunters should follow the well known rules of handling firearms. Whisky and gunpowder do not mix. This means absolutely no liquor, not even a can of beer.

Wear orange or red colored clothing for your own protection. Bright red is best because it makes an ideal contrast to the environment. A small red ribbon on the hat is not enough. Never pull the trigger if there is the slightest chance that a hunter is in the direction of the barrel.

Deer hunting is work and many hunters succumb to heart attacks. This means that anyone over 60 should think twice before he starts out on a trek of this nature. It is hard on the old ticker, especially when the weather is cold and there is snow.

Dr. Van Dellen will answer questions on medical topics if stamped, addressed envelope accompanies request.

STERILIZING A THERMOMETER

Mrs. F. writes: Will washing an oral thermometer, used in the home, with soap and water be as effective as dunking it in alcohol?

REPLY

Yes. This type of cleansing is acceptable so far as dishes and silverware are concerned. The only difference is that cooler water is used to clean the thermomenter if the thermometer is used frequently. The ideal way is to clean off the saliva with soap and water and then keep the thermometer in alcohol.

PARENTS' BLOOD

Mrs. D. writes: Since a baby has only the mother's blood during pregnancy, does the child get any of the father's blood?

REPLY

The baby manufactures his own blood, which comes into close contact with the mother's blood in the placenta. It is here that the youngster receives his nourishment, even though two steams of blood do not mix. The type of blood is determined by a mixture of the chromosomes from the father and mother.

ONE OVARY OUT

M. L. writes: The doctor says my right ovary must go. Will this prevent pregnancy after I'm married?

REPLY

Not so long as the remaining ovary is healthy and the pelvic organs are normal.

HOSPITAL CHARTS

M. M. S. wries: Are patients' hospital charts written up in English?

REPLY

Yes tho they are not always legible in Quebec, the majority are written in French; in Mexico, in Spanish. Most physicians couldn't write a line of Latin if they had to.

Today's Health Hint—
Practice thought control.

CHURCHILLS CELEBRATE

LONDON (UPI)—Sir Winston and Lady Clementine Churchill celebrated their 51st wedding anniversary Saturday. The Churchills spent the day quietly at their country home in Chartwell, Kent.

The Monroe News-Star

(Founded November 20, 1891)

John D. Ewing, Publisher 1929-1936
Wilson Ewing, Publisher 1938-1952

Entered as second class matter at the Monroe post office June 1, 1909 under the act of March 8, 1879 Published every afternoon except Saturday and Sunday by the News-Star—World Publishing Corporation, corner of Olive and North Fourth St Telephone No FA 2-5161

Robert Ewing, Jr., Chairman of the Board
William H. Bronson, President
Richard Hale, General Manager
Edmund G. Brown, Ass't. Gen. Mgr.
Jack Gates, Executive Editor
Walter B. Hatten, Managing Editor

Member of The Associated Press

The Associated Press is exclusively entitled to the use for reproduction of all news dispatches credited to it or not otherwise credited and also the local news published herein.

The Branham Company national advertising representatives offices in New York, Chicago, Atlanta, Detroit, St. Louis, Memphis, Dallas, San Francisco, Los Angeles, Charlotte.

The Monroe News-Star is an independent newspaper It prints the news impartially It supports what it believes to be right. It opposes what it believes to be wrong without regard to party politics.

Natchez Proud Of Lynda Lee

JACKSON, Miss. (AP) — "She's just as lovely as she can be."

"The whole city is awfully proud of Lynda Lee.

"That's wonderful."

These were just a sample of the complimentary remarks that came from Mississippi officials when informed that 20-year-old Lynda Lee Mead of Natchez had been chosen Miss America in the famous Atlantic City contest Saturday night.

It's a repeat for Mississippi.

Miss Mead is the follow-up to the retiring Miss America, Mary Ann Mobley of Brandon, who had reigned as Miss America the past year.

Chancellor J. D. Williams of the University of Mississippi where both beauties are Chi Omega sisters, remarked:

"That wonderful. I never thought we could do it twice in a row. . . . It's truly wonderful."

Mayor Troy Watkins of Natchez, remarked:

"The whole city is awfully proud of Lynda Lee. We all know she will be a gracious representative of Mississippi and the United States."

"How fortunate Mississippi is," said Lt. Gov. Carroll Gartin. "She is just as lovely as she can be."

And Lynda Lee herself said after winning the title: "A dream was never so beautiful."

Mr. and Mrs. Herbert W. Mead of Natchez, parents of the beauty winner, and Herbert Jr., 22, her brother, witnessed the crowning in Atlantic City.

Then in New Orleans, Mrs. M. Crane, an aunt of Miss Mead, described her as "the prettiest and gentlest little lady from the time she was born."

Mrs. Crane said Lynda Lee was born in New Orleans and moved to Natchez about ten years ago with her parents. She said Lynda Lee had visited in New Orleans last Christmas.

Huge celebrations broke out in Natchez and in Vicksburg, where Lynda Lee was chosen as Miss Mississippi, when her selection as Miss America was announced.

The Vicksburg Junior Chamber of Commerce, which sponsored the state pageant in 1958 and 1959, immediately began making homecoming plans although the date of her return was indefinite.

"I don't know when I'll get back to Natchez, but it will be as soon as possible," she said in Atlantic City. I'll never forget what the people of Natchez have done for me."

Under a new rule, Lynda Lee will retain her title of Miss Mississippi. When Miss Mobley won the Miss America title last year, Margie Wilson, the first alternate in the state contest, succeeded to the Miss Mississippi title.

Scientists Think Man-On-Moon 10 Years Away

NEW YORK (AP)—The Soviet rocket shot to the moon is the first of many that may prepare the way for the first man on the moon.

Most scientists believe it will be 5 or 10 years before the first earthman, wearing a space suit, steps out upon the surface of the moon.

What will he find?

He will probably find the lunar crust covered with a thick layer of dust. Scientists believe cosmic dust and debris have been collecting on the surface for millions of years, undisturbed by wind or rain, since the moon has no effective atmosphere.

But before this, much must be learned. The Soviet rocket carried instruments which could show whether the moon has a magnetic field, or belts of radiation around it, as the earth does.

And scientists want to know if life in any form exists on the moon. If so, it must be hardy to endure the extremes of temperature which run from 250 degrees Fahrenheit in the daytime to 215 below at night.

Ellender Against Extending Life Of Rights Commission

WASHINGTON (AP) — Sen. Allen J. Ellender (D-La) said yesterday he would do all in his power to stop any moves to extend the life of the Civil Rights Commission.

"The only purpose of the commission is to harass the South and Southern officials," Ellender said in a recorded radio address for station WWL, New Orleans.

Ellender added a recommendation for federal voter registrars in the states "is by far the worst."

That would mean, Ellender said, the commission could supplant a local registrar with a Presidential appointee.

"In other words, if the President and the Civil Rights Commission were agreeable, they could go into Louisiana and appoint 64 federal registrars," he said.

Under that setup, Ellender said, it would be possible for the President to succeed himself indefinitely, if the two-term presidential limitation were lifted.

Ellender also criticized President Eisenhower for overuse of his veto. He said the President has used the veto "to coerce Congress into passing exactly what he desires."

Onassis, Maria Drop Anchor Off Seaside Resort

ATHENS, Greece (AP) — Aristotle Onassis' yacht carrying the wealthy Greek shipowner and opera star Maria Meneghini Callas dropped anchor today off a seaside resort near Athens.

The yacht Christina, named after Onassis' wife, arrived at Olyphada after a weekend trip from Venice.

Numerous reporters and photographers waiting on shore saw a motorboat leave for a villa owned by Artemis Garoufallides, the shipping tycoon's sister who was aboard the yacht.

The estrangement of Miss Callas, 35, from her husband, Giovan Battista Meneghini, 62, became known last week. Miss Callas and Onassis, 55, have denied any romance.

Meanwhile reporters attempting to locate Mrs. Onassis, who was in Paris when the Christina left Venice last Friday, were told she had left town.

Five Charter Filings Listed

Five filings affecting businesses in northeast Louisiana have been received in the office of Wade O. Martin, Jr., secretary of state, it was learned today. The filings, which included four domestic charters and one dissolution, were received during the period of September 2 through 8.

The domestic charters included: Kelly Betar Realty, Inc., 300 West Mississippi Avenue, Ruston, real estate, with 250 shares of no par value; Union Wood Company, Inc., P. O. Box 67, Farmerville, timber, $1,500 capital; Ballinger's Pharmacy, Inc., 107 East Madison street, Bastrop, mercantile business, with a capital of $25,000; and DCL Corporation, 508 North Fourth street, Monroe, vending machines, with a capital of $25,000.

The single dissolution was the Sicard Investment Co., Inc., of Monroe.

Bible Digest

"But the day of the Lord will come as a thief in the night, in the which the heavens shall pass away with a great noise, and the elements shall melt with fervent heat, the earth also and the works that are therein shall be burned up." 2 Peter 3:10.

The man who puts all he has in this life, be he ever so rich, poverty will be his portion in the life to come. The darker the world, the brighter Heaven becomes. How much do you own up there? Take Christ, the light, to brighten your future.

Congressmen May Ban Trips Abroad

WASHINGTON (AP) — House leaders may ban junkets next year while Congress is in session.

Junkets are those taxpayer-paid trips abroad so dear to the heart of so many congressmen.

Fewer than half the House members were present for Saturday's session. Many of them have been abroad for some time. Others had gone home for the weekend.

That meant Saturday's session lacked a quorum—the attendance of at least half the members. If one member had objected, the House would have had to adjourn until enough of the wanderers were called back. No one objected, so some routine business was taken care of.

Under consideration is a proposed rule that would bar use of public funds for congressional travel overseas while Congress is in session. Any member going abroad at that time would have to pay his own way.

Absenteeism has been a vital factor several times in recent weeks. Some Democrats believe the first veto of a public works bill could have been overriden if absent members had been on hand.

Ingrid, Roberto To Ask Court For Annulment

ROME (UPI) — Ingrid Bergman and Roberto Rossellini prepared today to ask Italian courts again for annulment of their marriage on the basis of a Swedish high court ruling that Miss Bergman's Mexican divorce from her first husband was not valid.

The ruling handed down in Stockholm Saturday gave Rossellini the documentation he needs to prove his claim that Miss Bergman was still the wife of Swedish surgeon Peter Lindstrom when she "married" Rossellini. The court held that the 1950 Bergman-Lindstrom divorce was not valid in Sweden.

Lawyers for the two parties declined to comment on when they would apply for new annulment hearings here, but there was no question that the application will be made. Until the Bergman-Rossellini marriage is annulled in Italy, Miss Bergman faces bigamy charges for marrying Swedish impresario Lars Schmidt, her current spouse.

Yep — we paid our bill — and we're back in the telephone directory.
DIAL
FA 2-7736
FOR:
Rental Tools & Equip.
Beas'ey Equipment Co.
2709 DeSiard St., Monroe, La.

You'll never know how good vodka drinks can be...until you try
GILBEY'S VODKA

There's a perceptible difference in vodka— and Gilbey's *makes* it by selecting only the "heart" of each vodka distillation...the clearest, smoothest part...for the most full-flavored vodka drinks.
Vodka 80 & 100 Proof. Distilled from 100% Grain. W. & A. Gilbey, Ltd., Cincinnati, O. Distributed by National Distillers Products Co.

BETTER MEALS BUILD BETTER FAMILIES—AND A&P's . . .
BETTER VALUES BUILD BIGGER SAVINGS!
A&P 100th BIRTHDAY Celebration 1859-1959

"Super-Right", J&M, Swift's or Armour's Whole Dressed
FRYERS 2 to 3-LB. AVG. LB. 29¢
"Super-Right" Ready-to-Eat Cooked
HAMS SHANK PORTION LB. 39¢ BUTT PORTION LB. 49¢
A&P Allgood Brand No. 1
SLICED BACON lb. 39¢
Fresh Chilled 31 to 35 Count
LARGE SHRIMP LB. 59¢ 5 LB. BOX $2.93
"Super-Right" All Meat
PORK SAUSAGE LB. BAG 33¢ 3 1 LB. BAGS 95¢
"SUPER-RIGHT" SMOKED Sliced Ham CENTER CUTS LB. 69c
"SUPER-RIGHT" FRESH or CHILLED Fryer Parts THIGHS DRUMSTICKS LB. 49c
"SUPER-RIGHT" FRESH or CHILLED Fryer Wings LB. 29c
SWANSON FROZEN Pot Pies CHICKEN BEEF TURKEY 4 8 OZ. PIES 85c

A&P SEC. Grapefruit 6 NO. 303 CANS $1.00
OLD IVORY WHOLE SPICED Peaches NO. 2½ CAN 23c
A&P FRUIT Cocktail NO. 303 CAN 23c
SPARKLE GELATIN Desserts ALL FLAVORS 4 PKG. 29c
ANN PAGE PINEAPPLE or Peach Preserves LB. JAR 29c
SULTANA Peanut Butter 2 LB. JAR 69c
WHITE HOUSE MILK Evap. 3 TALL CANS 39c

A & P's AMAZING MUSIC BARGAIN!
The Complete Standard Treasury of the WORLD'S GREAT MUSIC
33 Complete Symphonic Works by 30 Immortal Composers
Recorded by World-Famous Orchestras and Conductors
16 HI-FI 33 RPM, 12-Inch, Long Play RECORDS!
NOW — at A&P Super Markets — on A&P's record-a-week plan — a magnificent Album of 16 Hi-Fi, Long Play, 33rpm records (32 sides) . . . containing 33 of the world's greatest symphonic classics by 30 composers.
World-Famous Orchestras and Conductors recorded the music. The records are made by one of the most renowned record manufacturers in all the world.
RECORD NO. 1 Only 33¢ with $2.50 in purchases
RECORDS 2-16 Only $1.33 EACH with any purchase
Album Holds All 16 Records. Cost Only $1.33
Record No. 3 Now on Sale!

A&P APPLE SAUCE 2 NO. 303 CANS 29¢
A&P Sliced BEETS 10 16-OZ. 303 CANS $1.00
ANN PAGE PLUM Preserves 2 LB. JAR 39c
LIBBYS Tomato Juice 2 46 OZ. CANS 55c
MA BROWN KOSHER Dill Pickles QT. JAR 25c
AMERICAN WHOLE Sweet Pickles 22 OZ. JAR 31c
ANN PAGE French Dressing PT. 25c
Chef Boy-Ar-Dee With Meat Balls Spaghetti 2 15¾ OZ. CANS 39c
ANN PAGE Ketchup 2 14 OZ. BOTTLES 35c
JANE PARKER 8-INCH SIZE Peach Pie or JANE PARKER GIANT Jelly Roll SPECIAL! YOUR CHOICE 49¢ EACH

DEL MONTE Peas EARLY JUNE 3 NO. 303 CANS 49c
A&P BABY Green Limas NO. 303 CAN 21c
IONA Tomatoes 2 NO. 303 CANS 23c
CRYSTAL WHOLE SWEET Potatoes 2 NO. 303 CANS 37c
A&P WHOLE KERNEL Golden Corn NO. 303 CAN 15c
SULTANA SMALL OR LARGE STUFFED Olives 10½ OZ. JAR 55c

NBC. PREMIUM CRACKERS LB. BOX 26¢
OLD TIME VIENNA SAUSAGE 8 4 OZ. CANS 93¢
WILSONS Corned Beef 12 OZ. CAN 43c
CRESTMONT ICE CREAM ½ GAL. 69c
A&P WHOLE Green Beans 4 NO. 303 CANS 89c
A&P CREAM STYLE Golden Corn 7 NO. 303 CANS $1.00
CRISPO Fig Bars 2 1 LB. BOXES 45c

JANE PARKER BAKERY PRODUCTS
White Berad 24 OZ. LOAF 23c
BUTTERMILK Bread 24 OZ. LOAF 25c
HOME STYLE Bread 24 OZ. LOAF 23c
Sugar Donuts DOZ. 25c
SOUR RYE Bread LOAF 20c
Whole Wheat LOAF 19c

Central American Golden Yellow
Bananas LB. 10¢
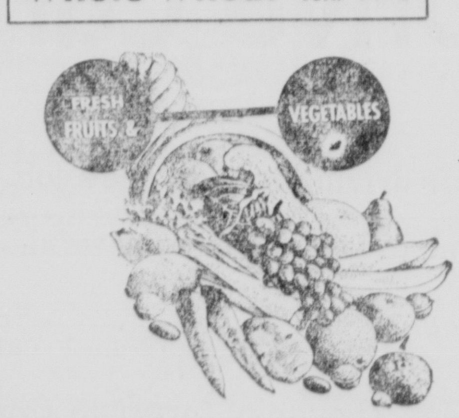

CONDENSED "All" 3 LB., 6 OZ. BOX 85c
FLUFFY "All" GIANT SIZE 77c
DISHWASHER "All" 20 OZ. BOX 41c
CLEANSER Ajax 2 REG. CANS 31c
HANDY Andy PT. BOT. 39c
Fluffo 3 LB. TIN 83c
REALEMON Juice PT. BOT. 27c
NIAGARA Starch 12 OZ. BOX 20c
SAIL Detergent GIANT BOX 50c

A&P FROZEN ORANGE Juice 4 6 OZ. CANS 79c
A&P FROZEN BABY GREEN Limas 5 10 OZ. PKG. 79c
A&P FROZEN BRUSSEL Sprouts 4 10 OZ. PKG. 79c
A&P FROZEN Cauliflower 5 10 OZ. PKGS. 79c
A&P FROZEN Strawberies 5 10 OZ. CANS 97c
LUCKY WHIP Topping 9½ OZ. CAN 45c

U.S. NO. 1 CALIF. SEEDLESS WHITE GRAPES LB. 15c
U.S. FANCY VIRGINIA RED DELICIOUS APPLES LB. 15c
U.S. NO. 1 COLORADO WASHED RED POTATOES 5 LBS. 19c
CALIF. VINE RIPE TOMATOES 2 LBS. 37c

JEWEL OIL QTS. 48c GAL. $1.59
JEWEL SHORTENING 3-LB. CAN 65c
HERSHEY'S Instant Cocoa ½-LB. PKG. 25c
ANN PAGE Mayonnaise QT. JAR 49c
SUNSHINE HYDROX COOKIES 11¼ OZ. CELLO 37c

BIRTHDAY PRESENT — Barbara Rooney, 22, presents husband Mickey Rooney with Kelly Ann, a 6 pound 10 ounce baby girl born at St. John's Hospital in Santa Monica. This is an early birthday gift for the actor who will be 39 on September 23. Rooney has 3 boys by previous marriages. (AP Wirephoto)

Frank Golson Announces For Re-Election

W. FRANK GOLSON, JR.

W. Frank Golson, Jr., has formally announced his candidacy for re - election as police juror from ward 6 of Ouachita parish. He is seeking his second term on the jury.

A lifelong resident of Ouachita parish, Golson lives in Calhoun.

He is seeking re - election on the basis of his past record as a juror.

Golson is chairman of the committee, which with the Board of Control of the Ouachita Parish Public Library, formulated plans for the bond election and current construction of the public library system. Two large, modern buildings have been constructed, one each in Monroe and West Monroe, and the contract for the third and final building, located on the south side of Monroe, was let Wednesday by the jury.

Golson also supported the recently approved road maintenance tax which will provide funds for the continued building and maintaining of parish roads. The juror pointed out that ward 6 will benefit greatly from the maintenance tax.

"I feel justified in saying that I have worked impartially for all, trying to cope with each situation in a practical manner, and will continue to do so as long as the people elect me to serve them on the jury. I have always been interested in the ward and parish as a whole.

"If re - elected, I will continue to work with the people to achieve a better road system and will cooperate with all requests to help overall conditions in ward 6 and the entire parish."

SHEET MUSIC
AND
MUSIC TEACHERS SUPPLIES
• COMPLETE SELECTION •
ALL TYPES OF MUSIC
INCLUDING BOTH POPULAR AND CLASSICAL
ROARK BROS.
703 Jackson Monroe

Truman Can't Understand Delay On Civil Rights

ST. LOUIS (AP)—Former President Harry S. Truman says he can't see how Congress can fail to adopt adequate civil rights legislation in view of "the fundamental faith of this country and the clear language of our Constitution."

Truman said Congress has made a start toward such legislation but "we must always be working to eliminate injustice and to create a society which carries out our ideals."

His statements were in a filmed address for the opening Sunday of the 45th annual national convention of Hadassah, the women's Zionist organization of America. More than 3,400 persons attended.

Israel's foreign minister, Golda Meir, said Israel is preparing for immigration of large numbers of Jews from European countries.

Dr. Miriam K. Freund, national president of Hadassah, said the organization will erect a "freedom bell" atop the 25-million-dollar Hadassah-Hebrew University Medical Center being built in Jerusalem.

SAVE WHEN YOU Borrow
See STAN BAGWELL
or MEL DUVALL at
★ Low Cost Loans
★ Free Life Insurance
HOTEL FRANCES CORNER
1st finance and thrift
PH. FA 2-7623

Hemenway's
Complete Home Furnishers
132 N. 2nd Street • Phone FA 3-2246
MR. ELLIOT HOWE, III
Interior Designer
. . . will be available for consultation at Hemenway's-Monroe every Tuesday. If he may help you, please telephone for an appointment —FA 3-2246.

TELEVISION NOTES

'RiverBoat' Is Same Old Stuff

By FRED DANZIG

NEW YORK (UPI)—The scoreboard, based on five new shows that turned up on the TV tuba during the week end, indicates this highly touted 1959-60 season will not distinguish itself through its filmed series.

Sunday night, the one hour adventure series, Riverboat, came around the bend on NBC TV and hove into view with her decks awash with old plots and jetsam, shabby sub plots and still more sub plots, however, if viewers don't mind commonplace and stereotyped characters — and there is reason to believe they don't — then Riverboat will have a long run on the TV channel because of its lavish settings, its spirited music and the flair of its star, Darren Mc Gavin.

Maverick began its third season on ABC TV last night — partly opposite Riverboat, there were signs that the effort to maintain freshness, with and deft satirical tough is starting to wear it down. Jack Garner and Jack Kelly played dual and duel rolls in an episode filled with tired, irrelevant gags and ludicrous situations.

On Saturday, NBC TV brought in Bonanza, another full-hour Western. This one is complete assembly line product, right down to the acting, story line and direction.

Another NBC TV Western that arrived Saturday came up with an interesting premier. Henry Fonda, the star of Deputy, plays the role of an unshaven, roguish chief marshal, in the words of his co-star, Allen Case, he "thinks like a crook". This personality quirk made for some wild scenes. While it was generally entertaining I felt the gags should cease when the killings commence. Killing ain't that funny Hank."

Reds Beaten In San Marino Vote

SAN MARINO (AP) — The Christian Democrats and their Democratic Socialist allies held control of San Marino's Legislature today, beating the Communists in an election for the first time since World War II.

Final results in Sunday's balloting in this 1,600-year-old, 38-square-mile republic surrounded by Italian soil gave the Christian Democrats 27 of the 60 parliamentary seats. The Democratic Socialists took nine seats giving the anti-Reds a clear majority. The Communists won 16 seats and their left-wing Socialist allies 8.

Now Many Wear
FALSE TEETH
With More Comfort
FASTEETH, a pleasant alkaline (non-acid) powder, holds false teeth more firmly. To eat and talk in more comfort just sprinkle a little FASTEETH on your plates No gummy, gooey, pasty taste or feeling Checks "plate odor" (denture breath) Get FASTEETH at any drug counter.

Husky Child Accidentally Kills Friend

HOUSTON (AP)—A husky 9-year-old boy told police Sunday night he accidentally killed a 4-year-old playmate with a heavy iron bar.

Craig John Licata was beaten to death Saturday. Police said he was struck at least three times on the head with a blunt instrument.

Detective Chester Massey said the older youth told him he accidentally struck Craig in the head while swinging the bar. No charges have been filed. In Texas the names of persons arrested can not be published until charges are filed.

The boy was the son of Mr. and Mrs. Harry Licata. Licata, who is a certified public accountant, moved to Houston five years ago from Ottawa, Canada. He became an American citizen last June.

Gov. Earl K. Long
and his Entire ticket
Will Hold 2 Big Political
Rallies Monday, Sept. 14
DON'T MISS IT
A chance to hear & see
La's Next Governor
in person.
Rallies Scheduled as follows:
Monday Afternoon
Farmerville Courthouse Sq. 5:30 P.M.
Bastrop Courthouse Square 7:45 P.M.
(This Ad Paid for by Friends of the Governor)

Step lively with non-slip
CAT'S PAW
soft, resilient HEELS

Only Cat's Paw rubber heels deliver such springy comfort, non-slip safety and "9 lives" of rugged wear. Put new life into all your shoes with famous Cat's Paw heels & soles! See your repairer now. By the makers of microlite soles.

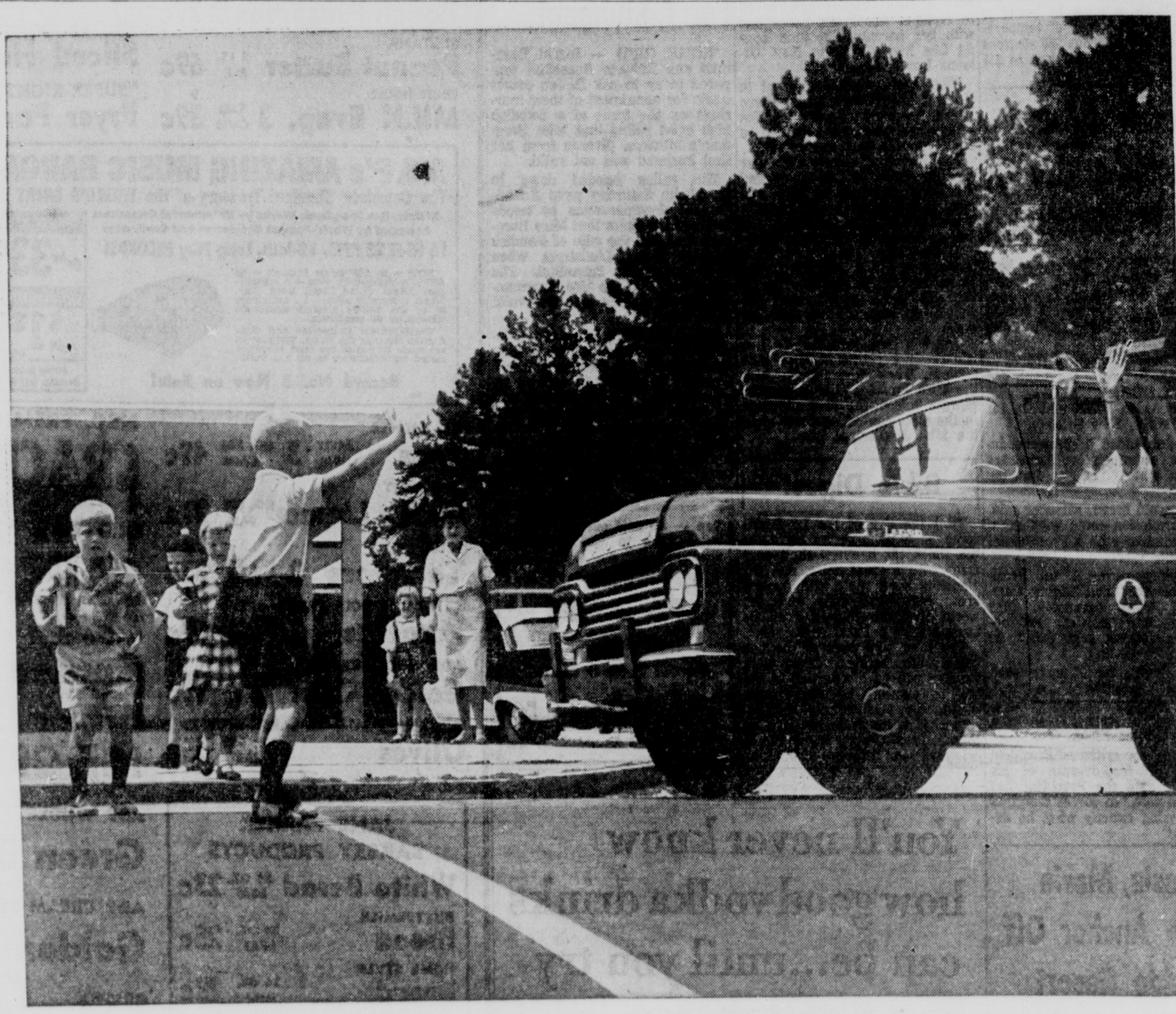

Drive Carefully...School's in

Safe driving is everyone's job, all year long. But now that school's starting again, it's time to be even more careful.

Our youngsters may carry some of that carefree summer back to school with them. They may forget to stop and look carefully before crossing streets and highways, getting off their school buses, chasing after baseballs.

So watch all the school zones and observe all the speed limits. Drive as if your life — and someone else's — depends on it.

Because it does.

Southern Bell in Louisiana
"Thanks for Calling"

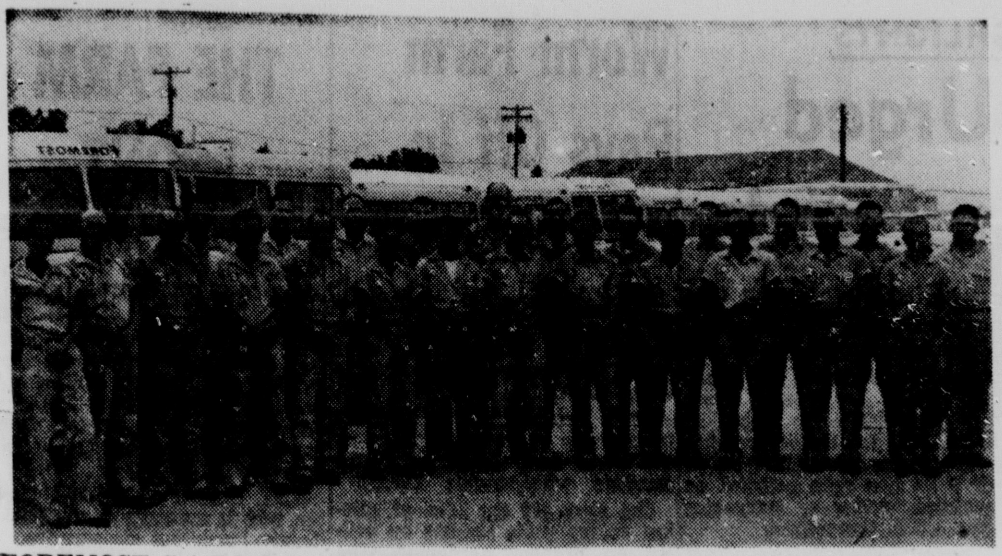

FOREMOST SAFETY DRIVERS — These are Foremost Dairies' drivers who join 30,000 other milkmen in the country in a month-long safety program to protect children in the streets. They deliver the world's best food with an unmatched safety record. (Staff photo)

TO SET GOOD EXAMPLE

Foremost Milkmen Launch Child Safety Program

Through performance and example, employees of the Foremost Dairies today became special emissaries of safety as they joined more than 30,000 other milkmen in a month - long campaign to protect children from motor vehicle accidents.

A. T. Harrelson, manager of Foremost Dairies explained that by driving safely, his company's drivers are pledged to set a good example for other motorists. He said that his drivers all have taken special safe - driving indoctrination courses before the nationwide campaign, Crusade Child Safety, began.

Sponsored by the Milk Industry Foundation in cooperation with the National Safety Council and the President's Committee for Traffic Safety, the community service project emphasizes to the motoring public the need for alert driving to help save lives and reduce injuries.

A part of the program is designed to make children more safety conscious. Parents are urged to cooperate with the company by training and setting a good example for their youngsters.

Milk truck drivers will display bumper strips on their vehicles to encourage motorists to "Drive Carefully and Join Crusade Child Safety." The firm's employees also will wear campaign badges, affirming their intention to be watchful of children as they deliver milk.

Each milkman will present his customer with signed pledges, stating that he will drive safely with special care for children.

The drivers will be reminded of the safety crusade throughout the month by a series of bulletin board posters and dashboard stickers that emphasize safe driving.

With a goal of a half million miles without an accident, Foremost route salesmen have now completed over 100,000 miles without even a minor accident.

Kennedy Favors Primary Races

WASHINGTON (AP)—Sen. John F. Kennedy (D-Mass) says anyone wanting the presidential nomination should be willing to run in primary elections.

In a television program taped for Pennsylvania stations, Kennedy said Sunday the primaries give some chance for judgment by the voters and "not merely six or seven people in some room."

He conceded that political leaders have some influence in the choice of a nominee.

"I would hate to have it finally made a judgment on the basis of a few people meeting in some Los Angeles hotel. I have never thought that was the way candidates ought to be picked," he said. The 1960 Democratic National Convention will be in Los Angeles.

Kennedy is considered a frontrunner for his party's nomination, but has not announced formally. He said he plans to announce in December or early January whether he will seek the nomination.

Georgia Man Arrested On Theft Charge

NEW ORLEANS (UPI) — Police here were holding a 21-year-old Columbus, Ga., man wanted in his home town in connection with the theft of at least $5,800 from a supermarket.

Police identified the man as James W. Tullis. He was booked Sunday with being a fugitive from Georgia and was being held for investigation by the FBI.

A second man, thought to be a partner of Tullis, was still at large. Tullis identified the man as Robert Tyler of Charleston, S. C. He said he gave part of the loot to Tyler.

Police said Tullis admitted taking between $2,000 and $4,000 in cash and about $3,800 in checks from a supper market where he was employed.

Shreveport Bans Another Book

SHREVEPORT, (UPI) — Police here banned another book from newsstands and book shops over the weekend in the latest chapter of a crackdown on allegedly obscene literature.

Latest to go was a novel called "Lord of the Isle." Police said the book was banned because citizens complained that it contained lewd passages.

Earlier works to get the axe were "Peyton Place" and "Connie."

India, Pakistan Want Control Of Prized Library

LONDON (AP)—India and Pakistan called on the British government Sunday to hand over to their joint control the prized India Office Library. British authorities promised to give the matter due consideration.

The library was established nearly 200 years ago by the East India Co., which took over great parts of the Indian subcontinent before the British government moved in.

The library is now under control of the British Commonwealth Relations Office. The major source of information of the early days of Britain's entry on the India scene, it contains records, books, paintings and India office documents.

THERMO-FAX 'Jet Propelled' Copying Machine

The THERMO - FAX copying machine in stock at the Modern Methods Company, 104 DeSiard street, turns out perfectly dry copies every four seconds.

In this day of jet travel and space rocketry, it is reassuring to businessmen that office work can be, if not jet - propelled, at least quick and efficient. This they find in the THERMO-FAX multi - copy machine.

Many business men, whether running a small or large business, find the electrical plug-in type copy machine just right for their needs. There's no mess — no chemicals are used on the THERMO - FAX —and drafts, invoices, statements of any kind roll off in a flash.

Doctors, especially, find the THERMO - FAX a boon to their bookkeeping operation.

The THERMO - FAX also makes labels — as, for instance, used in mailing addresses. A perforated label is cut and run off smoothly and easily.

Another job performed by THERMO - FAX which streamlines office work is the short-note-reply method. Let's say you received a letter from a company which did not necessitate a lengthy reply. You merely write a short answer on the letter, make a copy and send one to your correspondent keep the other in your files, cutting down on extra, unnecessary filing.

In fact, the THERMO-FAX is one of the most versatile office machines on the market. Call Modern Methods today.

IMPORTANT NEWS OF TWIN CITIES BUSINESS

Eleven Negroes Held Following Attack On Men

DETROIT (AP)—Eleven Negro youths, including five juveniles, were being held for investigation after a reported attack on three white men Saturday night.

The three told police they were attacked without provocation as they were walking from a bar in a Northwest Side neighborhood where both Negroes and whites live. Their assailants carried knives and chains, the men said.

The incident followed a street fight between white policemen and a group of Negro youths in another part of town last week. Eight Negroes are under arrest.

J.C. Hembree, 31, was treated for a head injury at Receiving hospital after Saturday night's incident. Hembree said he had been hit on the head by a chain.

Hembree and his companions, Marvin Bromley, 24, and Roy Morton, 27, said they fled from a threatening group and were pursued. A passing citizen notified police. Two officers said they broke up the chase. The arrests of the 11 followed.

The five juveniles were taken to the juvenile detention home. The six others were booked at a police precinct station. They were Douglas Eccles, 21; Nathaniel Blackstone and Willie Smith, both 19, and Ronald Littlejohn, Eugene Long and Clifford Mims, all 17.

VERSATILE COPY MACHINE — A THERMO-FAX copy machine is being demonstrated here by Modern Methods, Inc., 104 DeSiard street. It can turn out a perfectly dry copy in 4 seconds. Call Modern Methods at FA-4-4964 for more details about the many things the THERMO-FAX can do. See story above. (Staff Photo)

SPACIOUS VAN —Here's the type of moving van used by A. W. Dunn Transfer and Storage for local and long distance hauling. Your household goods are safe and protected in these cans. Dunn Transfer is located at 3101 Louisville. (Staff photo)

'PERSONALIZED SERVICE'

Planning A Move? Call Dunn Transfer Company

Are you planning a move? Then make A. W. Dunn Transfer & Storage, your North American Van Line's agent, your moving counselor. It is to his interest to see that you get the very best possible counseling as well as the utmost in service, if and when you move, whether it be local or long distance. He welcomes the opportunity to serve the moving public.

Spacious clean vans, professional movers, modern equipment, coupled with "Personalized Service", enables A. W. Dunn Transfer & Storage to give the customer the very finest in modern moving facilities. A successful move takes teamwork. A. W. Dunn Transfer & Storage is linked with North American agents in 1,100 communities throughout the country and abroad. Their association with North American Van Lines enables their firm to service all 49 states, Canada, Europe, and the Far East, by van, ship, or plane. You tell them your date and they will get you in or get you out on time.

There is no greater feeling of accomplishment than receiving praise from a customer for a job well done. The satisfied customer is not only pleased with the service he gets . . . but he is also pleased that he was clever enough to choose A. W. Dunn Transfer & Storage in the first place. Getting a "Good Deal" always reflects well on the buyer. After receiving the bouquets that the postman brings we can face the facts, THEIR SERVICE IS GOOD. Professional packers know just how much protection every article needs for a trip across the country. Slip covers are furnished for each bulky item such as refrigerators, stoves, davenports, pianos, etc. This extra protection assures a safe delivery . . . a North American mover spreads his own "Welcome Mat" . . . a paper runner to shield the carpets from foot prints, which has won for North American Van Lines that enviable title, the "Wife Approved" mover.

Take the worry out of moving. Dial FA 2-4451, A. W. Dunn Transfer & Stg. for a free estimate anywhere in north Louisiana. Their superior service will make your move easier, the safe and confidential way.

COMPLETE TRAVEL SERVICE
• AIRLINES • CRUISES
• STEAMSHIPS • TOURS
• RAILROADS • HOTELS
NO SERVICE CHARGE
STUCKEY'S TRAVEL SERVICE
LOBBY—PENN HOTEL
Phone FA 5-4659

WE NEVER CLOSE
SCOTCH WASH AUTOMATIC COIN OPERATED LAUNDRY
Plenty of Parking Space
1030 NO. 6TH ST.

EASY WAY TO KILL ROACHES AND ANTS

Scientists recommend that you control roaches and ants the modern way with Johnston's No-Roach. Brushed just where you want it, the colorless coating kills these pests. It's effective for months, sanitary, and easy to use. 8 oz. 89c; pint $1.69. Get No-Roach at Child's Food Stores, Dixie Dandy, 7-11, Triple S, Caldwell's, Hensley's, & your local drug or grocery store.—Adv.

Johnston's HADABUG
KILLS MOSQUITOES
Yet SAFE to Breathe
14 oz. aerosol $1.98
At Walgreen's, Bodan's, Aron's Sampognaro's, and your favorite drug store. Dist. by Monroe Wholesale Drug.

SMITH VENETIAN BLIND CO.
BLINDS AWNINGS SCREENS
Phone FA 3-2640
Phone FA 5-4742
Sterlington Road
920 Cypress, W.M.

Tom's Radio & TV SALES & SERVICE
812 LOUISVILLE AVE. MONROE
"GUARANTEED WORK ON ALL MAKES AND MODELS"
PH. FA 5-6232 PICK-UP AND DELIVERY

ACME ELECTRICAL SERVICE
W. C. WILLHITE, Owner
"We Repair Anything Electrical"
1 Day Service—Motor Rewinding — Appliance Repairs
703 Trenton, W.M. Dial Bus. FA 5-4852—Res. 5-1335

TYNER-PETRUS CO.
Headquarters For Your Yard & Garden Needs
DIAL FA 2-4474
411 TRENTON WEST MONROE

NEON SIGN SERVICE CO.
DAVE and TOM AGNEW
Plastic Signs — Highway Bulletins
2103 ROSELAWN DIAL FA 3-2202

MERCURY FACTORY SERVICE
• Fishing Supplies
• Sporting Goods
COMPLETE MARINE SALES & SERVICE
Serving 100 Mile Radius
FA 5-5454
OUACHITA MARINE
101 Coleman Ave. W. Monroe

Everest & Jennings WHEEL CHAIRS
Folds to 10 Inches
RENTALS • SALES TERMS
HOLLYWOOD FOLDING WHEEL CHAIRS with 8" Casters
SNELL'S LIMBS & BRACES
DIAL FA 3-4367
321 Calypso St.

A-1
• JEEP TOPS
AUTO UPHOLSTERERS
• SEAT COVERS
• HEAD LINERS
• TRUCK CUSHIONS
203 Plum St. Dial FA 2-3983

Lee Avenue Coin Operated Laundry
OPEN 24 HOURS DAILY
COMPLETELY AUTOMATIC
2900 LEE AVE. DIAL FA 5-9154

SCOTT TRUCK & TRACTOR CO.
Farmall Tractors—International Trucks
720 DESIARD ST. PHONE FA 2-4432

Brown-Rivers-Scogin, Inc.
Successors To McCain-Richards
1201 Louisville, Monroe 102 Bridge St., W. Monroe

NOW IS THE TIME TO INSTALL
Airtemp DIVISION CHRYSLER CORP
AIR CONDITIONING
CHEEKS ELECTRICAL SERVICE
DIAL FA 3-9424
Crosley & N. 11th, W.M.

JAMES MACHINE WORKS
General Machine Work & Welding
Oil Field Service —Metalizing
Dial FA 2-6104
1601 DeSiard St.
If No Answer Call
FA 3-8180
FA 5-2407
FA 3-4483

SCOTT'S Flower & Gift Shop
FLOWERS FOR ALL
Dial FA 3-8403
GIFTS OCCASIONS
1408 Cypress W.M.

THERMO-FAX Copying Machine
Thermo-Fax COPYING PRODUCTS
INDISPENSABLE IN ANY MODERN OFFICE
THE ONLY ALL-ELECTRIC, COMPLETELY DRY PROCESS COPY METHOD
Modern Methods Company
104 DeSIARD MONROE, LA. DIAL FA 5-4964

CHEEKS ELECTRIC
ELECTRICAL CONTRACTORS
BURGLAR ALARM SYSTEMS
WHOLESALE
JAY LIGHTING FIXTURES—MARTHA WASHINGTON BUILT-INS—
OVENS—COOKING TOPS—
REFRIGERATORS—STOVE HOODS—MEDICINE CABINETS—FANS, ETC.
CROSLEY & N. 11TH ST., W.M. DIAL FA 3-9424

MAKE US HEADQUARTERS FOR FISHING SUPPLIES
GENES SPORTING GOODS
712 SO. GRAND PHONE FA 3-2834

ROYAL
FARM SUPPLIES FENCE ROOFING AND PIPE
812 DESIARD
FEED AND SEED STORE HARDWARE
BABY CHICKS POULTRY EQUIPMENT AND SUPPLIES
Phone FA 3-5114

A. W. DUNN
Transfer & Storage
3101 LOUISVILLE AVE.
FA 2-4451

HOWARD GRIFFIN
Chain Saw Headquarters
712 S. Grand Dial FA 2-2604

FREE EVERY SECOND GALLON OR QUART OF PAINT
MARY CARTER PAINT CO.
NO. 4th AT BREARD ST.

SEE US FOR
COTTON PICKER SPINDLE GREASE
We Deliver Anywhere
Lowest Prices Because We Buy Carload Shipments
Northeast Louisiana Wholesale Oil & Gas Co., Inc.
DIAL FA 2-3195
2802 DeSIARD ST.

ROTO-ROOTER
FOR CLOGGED SEWERS & DRAINS
MERRILL Plumbing & Heating Co.
CALL FA 5-5517
WORK GUARANTEED

YOUR FAMILY GETS THE MOST FROM
MILK Foremost ICE CREAM
The Great Name In Dairy Products
For Home Delivery Telephone FA 5-4691

GREEN BROS. DAIRY, INC.
"The Home of Golden Guernsey Milk"

"Dependable and Efficient"
MANN MACHINE WORKS
COMPLETE MACHINE SHOP — WELDING SERVICE
BOILER WORK — TRACTOR WORK — CLEARING BLADES
W. B. (BUDDY) MANN
Nights & Holidays
FA 2-8378
WEST MONROE, LA.
1214 Cypress, St.
Phone FA 5-4621

TO PURCHASE A COIN-OPERATED LAUNDRY—CONTACT
TAC-CO SALES CO. 401 CYPRESS—PHONE FA 5-6294

Singletree Fades From Farm Scene

By J. J. JOYCE JR.

Ouachita Parish County Agent

This past week, I was in a place that was featuring trophies of different kinds, and I saw a singletree hanging up on display.

I got to thinking about how many younger boys, girls, men and women who have never seen a singletree and how short a time things can become antique. It hasn't been but a short number of years since a singletree was standard equipment on every farm, and today it is ready for the museum. In another 10 years it will probably be as antique as the ox yoke.

I contacted several hardware stores that sell farm supplies some had one singletree and some didn't have any — which shows there is not much demand for that type of farm equipment. It has all gone to tractor power, self-propelled combines and other types of power equipment. Some of the equipment that is 20 years old is just about as antique as the singletree.

COMBINE CLINIC

This past week at the Delhi Combine Clinic, the latest in combine equipment from four major companys was shown. If we had to go back and check 20 years ago, the first combine out was just about as antique as our one-row plow equipment was 30 years ago.

This reminds us a lot of times when people say, "If only we could go back to the 'good ole days'." If we took time to think twice of what we had 20 or 30 years ago and what we have today, those were not good old times. It is true that we had less heart trouble and probably less other nervous ailments than we do now; but just compare the present-day automatic clothes washers with the old wash-pot rub board, wash tub in the back yard, mule farming with tractor farming, modern and better methods of buying foods, and see how many of us would really want to go back to the good old days.

FOOD PRICES

We continually compare food prices with the good old days — we should also compare wages with the good old days. The only method I know that we can compare wages with is how much an hour's work will buy today. Recall 20 or 30 years ago what your wage scale was and the price of groceries and how many hours of work you did to buy a pound of beef steak. Maybe this is the good old days our young people will be talking about 20 or 30 years from now.

Today we sometimes purchase food that was once considered a luxury and now is a necessity of life. I believe if you will check your expenditures, you will find that more money is being spent for other things than food and clothing that runs our cost of living up.

NEW DAY DAWNS — Modern farm machinery such as this tractor driven by a farmer working a northeast Louisiana farm is making equipment such as the singletree obsolete as the old gives way to the new on the farm front.

THE SAFE WAY

How To Kill Wasps

The safest, most effective way to kill wasps is by thoroughly dusting or spraying the nest — at least an hour after full darkness, advises the LSU Agricultural Extension Service. Then the wasps are inside for the night.

Comblike nests may be treated by covering the open cells with an insecticide dust containing 5 percent chlordane or 5 to 10 per cent DDT, he explains. The paperlike globular nests of hornets or yellowjackets, often found in trees or shrubbery, have only one opening into which spray must be directed heavily. Because oil in a spray may damage plants or trees, a water emulsion containing 2 per cent chlordane or 5 per cent DDT is suggested.

For light on the job, use a flashlight. Place it on the ground because wasps come out and follow the beam of light. Wear dark clothes, and work fast.

Single copies of 'Wasps, How to Control Them' (Leaflet 365) are free from the Office of Information, U. S. Department of Agriculture, Washington 25, D. C.

Lake Charles Youth Named Tops At Camp

BATON ROUGE (Special) — Joe Natali, 4-H Club youth from Lake Charles was named outstanding camper at the recently ended 12th annual Forestry Training Camp for 4-H and FHA boys.

State forester James E. Mixon announced other winners of individual contests as follows:

Essay contest — first, Joe Natali of Calcasieu Parish second, Kenneth McKey of Grant Parish third, Lonnie Welsh of DeSoto Parish.

Tree identification — first, Wayne Tidwell of Bossier Parish; second, James Burnett of Allen Parish; third, Don Krouse of Webster Parish.

Pacing — first, Kenneth Bass of Bossier Parish; second, Roy Sullivan of Bossier Parish; third, Kenneth McKay.

Sawlog estimating — first, Kenneth Bailey of Beauregard Parish; second, Tommy Core of St. Tammany Parish; third, David Jones of DeSoto Parish.

Pulpwood estimating — first, Joe Natali; second, David Jones; third, Mickey May of Caddo Parish.

This camp is held on the Alexander State Forest at Woodworth for outstanding farm boys from 4-H and FFA Clubs all over the statet.

Subjects are taught largely through practical field work by foresters from sponsoring organizations.

State Forester Mixon noted, "This was one of the most successful and inspiring camps we have had in recent years, foretelling even greater accomplishments in conservation education for the future."

QUICKIES By Ken Reynolds

"What makes you think this magic set I got in the News-Star — World Want Ads for Junior — works?"

Drainage Rush Is Reported On In West Carroll

OAK GROVE (Special) — There is a drainage rush on in West Carroll Parish. Recent completions are projects of Ray Sanders Group, C. E. Costello Group, J. P. Murray, Clayton Schrock, Henry Tyson, Murel Carroll Group, Jess Arden Smith, and B. R. Gowan.

Under construction now are projects for Kuykendall, J. B. McIntosh, Mack McIntosh, M. G. Gowan, and Caudle Group.

Eugene Capers finished his soil bank lake to specifications. Perry Murray has finished his soil bank Lake and filled it with water from adjoining rice fields.

The special issue Soil Conservation stamp is on sale at the Oak Grove Post Office.

WITHOUT HEAVY TAXES

Small Farms Can Be Corporations

Operators of family farms can now manage their farms as corporations without having to pay heavy federal corporation taxes, says the LSU Agricultural Extension Service.

Federal income tax laws permit certain small corporations to be taxed as partnerships while retaining all the advantages of incorporation. This means a considerable tax saving for most incorporated farms, the agent points out.

Under the old law, farm corporations were taxed twice on their net returns — a tax on the income of the corporation and a tax on the same income when it was distributed as dividends to shareholders. The new tax option allows each shareholder to assume the tax obligation for his share of the corporation's taxable incme, whether distributed or not. This income is then exempt from the high corporate taxation, and is taxed at a much lower rate as personal income.

For example, the agent explains, a corporate net income of $7,500 would result in combined corporate and individual taxes totaling $2,800 if a farmer and his wife were sole shareholders of an incorporated farm. Treating the same amount as a partner-ship income, the couple would pay only $1,141, a saving of 59 per cent.

The partnership tax option is open to most U. S. Corporations that issue only one class of stock and have no more than 10 shareholders. Shareholders must all be U. S. residents, and the consent of all is needed before the partnership tax status can be adopted.

Cooperative Borrowing At Record High

More farmer cooperatives are using more credit from the banks for cooperatives than ever before.

This larger number of borrowing cooperatives and increased use of credit by individual cooperatives have resulted in the banks setting new records in loan volume during the past year, Glenn E. Heitz, director of the Cooperative Bank Service, Farm Credit Administration, reported this week.

According to Heitz, 2,378 farmer cooperatives — a record number — borrowed nearly $637 million — a record amount — during the past year.

The loan figure represents a 20 per cent increase over a year ago and eclipses the previous high, set in 1957, of $584 million.

OVER HALF

Over half of the credit used by eligible farmer cooperatives is provided by the banks for cooperatives, Heitz said.

Loans outstanding on June 30 were also at an all - time high—$526 million — a 29 per cent increase over last year.

Heitz attributes loan volume increases of the banks for cooperatives to many factors, including:

The banks are financing a larger proportion of farmer cooperatives and are handling a larger share of each cooperative's financing;

Farmer cooperatives are requiring more capital for expansion and modernization to meet the changing needs of farmer-members; and

Volume of total business done by cooperatives is increasing.

The banks for cooperatives also made progress during the year in their program to retire government capital.

Since January, 1956, when congress by passage of the farm credit act of 1955 provided a plan for cooperatives to buy the banks, $24 million in government class A stock has been retired.

The borrowing cooperatives will eventually own the banks, Heitz said.

LSU Experiment Station Studies Disease Of Rice

An expanded research program on the "blast" disease of rice has been announced by the Louisiana State University Rice Experiment Station at Crowley.

Austin T. Harrell, superintendent of the station, and Dr. Charles N. Bollich, USDA agronomist at the station, said that the research will be in two main branches: (1) plant breeding aimed at developing rice varieties resistant — to the disease and (2) chemical control and prevention.

The "blast" disease reappeared in some areas of the Louisiana rice belt in 1955 after having been unimportant in this country for many years, It became more widespread last year and late this season.

In the breeding work plans have already been made to establish a new blast nursery where various kinds of rice from all over the world which show resistance to the disease will be grown as breeding material for developing blast-resistant varities of commercial value.

One such nursery was established in Allen parish by the station last year and has already yielded much valuable information about the disease.

The chemical tests will be aimed at finding one that will control the disease under the environmental conditions of this country and will not leave an objectionable residue on the grain, straw or by-product.

CONSERVATION HIGHLIGHTS

Safety Is Urged Near Farm Ponds

WINNSBORO (Special) — Since many farmers of this area are constructing farm ponds, the Northeast Soil Conservation District Board of Supervisors would like to take this opportunity to point out the possibilities of drowning accidents. Recently another victim of drowning in a farm pond was reported in this area. Many of these accidents may be prevented if safety measures are taken. If ponds are used for swimming, some type of life preserver should be kept near by. Most farm ponds are at least eight feet deep, and many are not safe for swimming. The farm pond may be a very valuable asset to the farm, but every one should remember that they can also be dangerous.

C. W. Looney, contractor of Baskin, recently completed a farm pond, and installed additional drainage on the farm of F. P. Talbert in the Beeler Lake area. The work was surveyed and staked for construction by the Soil Conservation Service of Winnsboro. The Franklin Parish Agricultural Program will pay a portion of the cost, and the farmer will pay the balance.

Farm ponds to provide water for livestock, and better distribution of grazing land have been completed on the following farms this past week: Claude Watson and Lawrence McMahan of Wisner, R. R. Marshall, Lattness Netherland, and S. L. Newsom of Crowville, C. E. Sutherlin, Swampers, and I. T. Robinson of Winnsboro. All ponds were built under the supervision of the Soil Conservation Service. The Northeast Soil Conservation District owned equipment constructed all ponds except the S. L. Newsom pond, which was built by John T. O'Brien, Inc. The farmer can use any contractor for this type of work if he has been certified as a qualified vendor or contractor by the A.S.C. Committee.

J. H. Durr, L. H. Martin, and T. A. May from Winnsboro Soil Conservation Service office, traveled to Clinton, La. this past week to observe conservation work in that area. J. D. Sanford of the Oak Grove Soil Conservation Service office and Hugh Tidwell of the Rayville Soil Conservation Service office also made the trip. Methods of laying out fields in strip crop patterns was shown, and farms practicing this type of soil conservation were visited. One of the farms visited is owned by the former Secretary of Defense, C. E. Wilson of Detroit, Michigan.

Additional drainage work has been started on the A. M. Mullican farm near Baskin. Mullican, who owns and operates approximately 1000 acres of land completed a large portion of his work last year, and stated that the drainage work was the best thing he had done toward improving his farm. The drainage work now under construction is being done by C. W. Looney of Baskin.

No Industrial Site; Leveling Work Instead

Many people have stopped and asked what industrial plant would be erected just south of O. S. McDonald's house in Ouachita Parish or if there was to be a housing project there.

This is a typical land leveling job, and the field, probably will continue to be farmed.

Land leveling, to be successful, must be exact. Then there will be some puddling due to settling in filled in areas.

Other farmers in the process of land leveling one or more of their fields are: T. A. Grant, W. B. Thompson, and N. W. McHenry.

C. B. Griggs, Jr., and Mrs. Susie Horton completed the removal of cull hardwood on a portion of their farms last week.

Johnny Mitchell is thinning his timber in Ward 7. He has a post operation along with the pulpwood that will enable him to cut many of the smaller trees.

SEEDLINGS

Farmers in Ouachita Parish will plant 575,000 pine seedlings this fall and winter. The order is being submitted at present, and trees will start coming in about December 1.

This is the season to be planning fall pasture and cover crop. In fact, oats may be planted now. The frequent rains will give them a start, and early grazing can be had. Crimson clover should not be planted yet.

October 10 to 15 is usually the best time, provided there is ample moisture. Agriculturists advise invoculating seed, and rolling and packing them in slightly.

If there is a new dam, give it a good seeding of rye grass. This will help prevent erosion during the winter. Use manure and or commercial fertilizer in ample quantities since you are usually planting in clay.

Worm Farm Pays Off In Bait Business

DOYLESTOWN, Pa. (AP) — This is the time of the year when busines is booming at Mrs. Mabel Brinker's wiggly waggly worm farm.

Mrs. Brinker started raising worms six years ago, and now the worm farm keeps her tidily supplied withspending money.

She first got the idea of raising worms while reading an article on organic gardening. She sent for a batch — there were several thousand — and began raising them in the cellar.

The worms helped her solve part of another problem, too. In the rural area where Mrs. Brinker lives, there are no garbage collections. She used some of the family garbage in the box in the cellar where she installed the worms, and they thrived on it.

"Some of the neighbors told me I was crazy when I began raising worms," the 51 - year - old housewife recalls. But she had the last laugh. a

She soon discovered that worms multiply rapidly, and youngsters in the neighborhood soon discovered a convenient source of worms for fishing bait. Word got around, and sporting goods stores began asking for qpplies. Without even trying, Mrs. Brinker was in business.

Last year she supplied about 120,000 worms to stores for bait. She charges $8 for 2,000.

How does she count them? She doesn't. That job is done by her 11 - year - old grandson, Bob Cosner of nearby Mechanicsville. He picks them out, one by one, and packs them in cartons, earning pocket money for himself with his work.

In addition to the money, Mrs. Brinker gets excelent potting soil as a byproduct of the worm raising venture. This results from the worms burrowing in the soil and aerating it.

Mrs. Brinker's husband, Lester, who is manager of the Bucks County Producers Cooperative, is enthusiastic about her business venture. In fact, it was he who thought up the name, and he put up a sign in front of the Brinker house advertising the farm.

The worm business has grown out of the cellar to the backyard, and Mrs. Brinker is fast running out of space for her worm boxes. To her, it's a fine way to make money, and unlike running say, a dog kennel, it's very easy on the ears.

THE FARM FRONT

Arrives For Visit

ZURICH, Switzerland (UPI) — South African Finance Minister Dr. T. E. Donges arrived here Sunday by air for a five-day visit to Switzerland before taking off for New York on Thursday.

S-T-R-E-T-C-H YOUR FEED DOLLARS
LET US SAVE YOU MONEY ON ALL YOUR FEEDING PROBLEMS
We offer a complete feed service on grinding and mixing and molasses. All types of poultry and livestock feeds.
AUTHORIZED SWIFT FEED DEALER
WEST FEED MILL
Custom Grinding and Mixing
Phone FA 5-3268
JEWEL ST. WEST MONROE

Ouachita Valley FEEDER CALF SALE

TUESDAY, SEPT. 15, WEST MONROE
Sale To Be Held At
West Monroe Livestock Auction Barn
Approximately
1000 FEEDER CALVES
GRADED and GROUPED
Sponsored by
OUACHITA FARM BUREAU
Please have calves at Sale Monday afternoon or early Tuesday morning.
For Further Information Contact
WEST MONROE AUCTION BARN
Phone FA 3-5164 West Monroe, La.

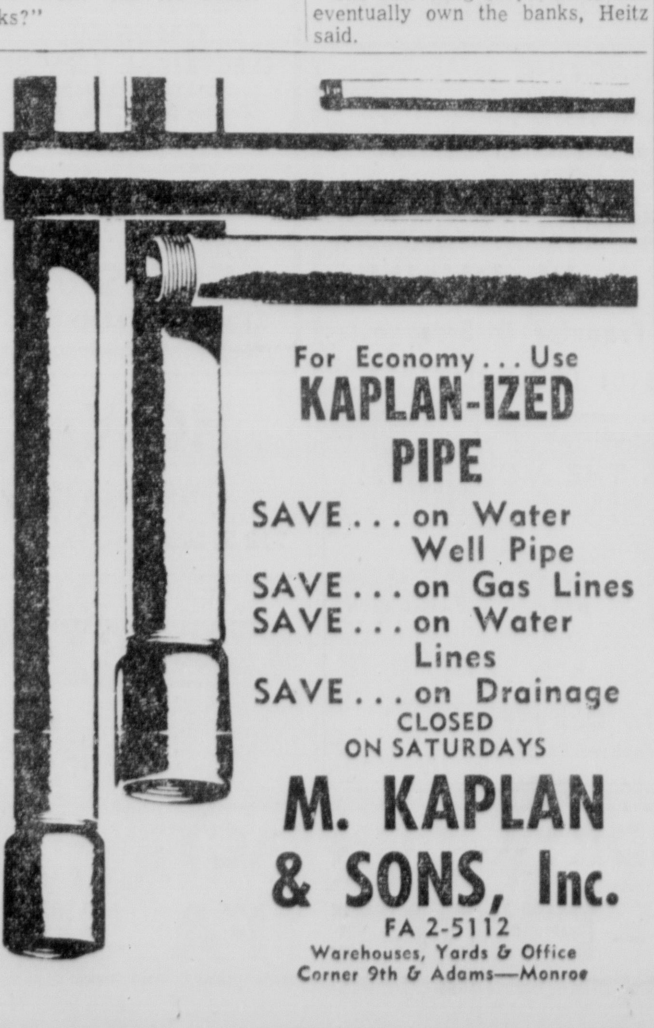

For Economy... Use
KAPLAN-IZED PIPE
SAVE... on Water Well Pipe
SAVE... on Gas Lines
SAVE... on Water Lines
SAVE... on Drainage
CLOSED ON SATURDAYS
M. KAPLAN & SONS, Inc.
FA 2-5112
Warehouses, Yards & Office
Corner 9th & Adams—Monroe

Defoliate Cotton Faster, Better with

Revolutionary action gives faster leaf drop... cleaner harvest
Def does not merely dry up the leaves, it makes them fall off green, stems and all . . . produces better than 90% defoliation in as little as 5 to 7 days. With Def you get increased efficiency of harvesting equipment . . . less trash and lint stain. Use Def for the fastest, most dependable defoliation available. See us today
Sold & Distributed by . . .
COTTON STATES CHEMICAL COMPANY, INC.
Monroe FA 3-0314

WHICH DRYING SYSTEM IS BEST FOR YOU?
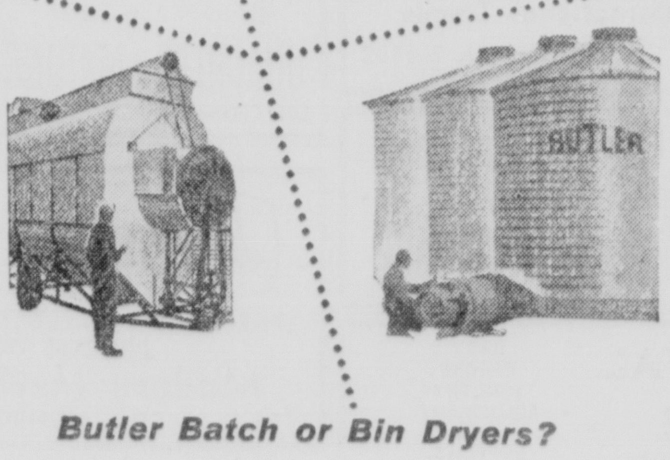

Butler Batch or Bin Dryers?
We sell both, so we can give you an unbiased opinion about the grain drying system that best fits your farming methods and crops. Whichever best fits your needs — Batch or Bin — you can be sure of getting the finest in drying equipment when you buy from Butler, the company with over 100,000,000 bushels of grain drying experience.
NEW BATCH DRYER
Fast, even drying—up to 200 bushels per hour. Safe thermostatically controlled operation. Loads and unloads with belt elevator—no chains to break, no auger to grind grain. Full 375-bushel capacity, electric or PTO.
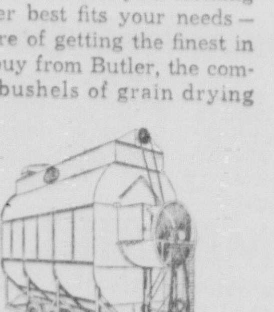
Come and see Butler Grain Drying Equipment
MONROE—Royal Feed & Seed Store, FA 3-5114
BASTROP—Runyan Equipment Co.—Ph. 1373
ST. JOSEPH—St. Joseph Grain El. Co.—Ph. 3551
TALLULAH—Tallulah El. & Feed Mfg. Co.—Ph. 723

rank cotton

comes

clean
when you defoliate with
CYANAMID
Special Grade
Cyanamid dust *gets down into* rank cotton...won't burn leaves onto plant . . . won't burn stems or bolls . . . gives good results over wide dosage range.
Result? *Clean* cotton with less pin trash, higher grade, more profits for you!
Ask dealer for leaflet or write:
AMERICAN CYANAMID COMPANY
AGRICULTURAL DIVISION
DONAGHEY BLDG.
LITTLE ROCK ARKANSAS
CYANAMID
AERO CYANAMID SPECIAL GRADE
available from
TYNER-PETRUS COMPANY
West Monroe

Rhodes' Magic Inflates Giants; Chisox Nearer Flag

Braves Bums, Indians Take Sore Defeats

By FRED DOWN
United Press International

The White Sox have a new magic number and the Giants an old magic name today as the major league pennant races go into their final two weeks.

The White Sox virtually clinched the American League pennant race when they zoomed into a 5½ game lead Sunday while the Giants inched closer to the National League flag by opening a two-game bulge on two other contenders.

For the White Sox, the "magic number" is six—meaning that any combination of Chicago victories and Cleveland losses which total six clinches the Sox' first flag in 40 years.

And the old "magic name" for the Giants is Dusty Rhodes — pinchhitter par excellence of the 1954 world champions who drove in the only run in San Francisco's 1-0 triumph over the Philadelphia Phillies.

HITS RARE HOMER

Billy Goodman's first homer in two years provided the margin of the White Sox' 3-1 win over the Boston Red Sox and the second-place Cleveland Indians saw their hopes practically disappear when they suffered 2-1 and 1-0 losses to the New York Yankees. The Giants picked up ground on both their rivals when the Pittsburgh Pirates beat the Los Angeles Dodgers, 4-3, and the Cincinnati Reds downed the Milwaukee Braves, 3-2.

Goddman's homer, following a walk to Jim Landis, came in the fourth inning and gave the White Sox a 3-0 lead.

Jack Sanford pitched five-hit ball for 8 2-3 innings and Mike McCormick retired the last Philadelphia batter for the Giants. The Giants scored the game's only run in the second inning when they filled the bases with one out. Then Rhodes, batting for Danny O'Connell, delivered a sacrifice fly.

MANTLE SCALPS TRIBE

Mickey Mantle's two-run 11th inning homer gave the Yankees a come-from-behind win in the opener with Cleveland and then Duke Maas pitched a six-hitter for his 13th triumph.

The Pirates sank the Dodgers on solo homers by Roman Mejias, Bob Skinner, Dick Stuart and Hank Foiles plus a sturdy nine-hit pitching job by Ron Kline.

Eddie Kasko's fourth single of the game drove in Eddie Robinson with the run that enabled the Reds to ruin Warren Spahn's bid for his 20th victory of the year and record-tying 266th of his career.

The Kansas City Athletics defeated the Baltimore Orioles, 9-5 in 10 innings and 4-1, and the Washington Senators beat the Detroit Tigers, 5-1, in other American League games while the Chicago Cubs whipped the St. Louis Cardinals, 8-0, in the other National League game.

Columbia Will Host Wildlife Meet Nov. 15

About 40 wildlife club leaders from the Fifth District met here yesterday and called a November 15 meeting to act on proposed resolutions.

The meeting will be held at Columbia at the request of the Caldwell Wildlife Unit.

Numerous problems were aired at yesterday's session held at the College Friend Cafe where A. S. (Bud) Tidwell, state first vice-president, presided.

A resolution was passed notifying each club in the Fifth District to prepare resolutions for the Columbia meeting. Resolutions passed there in turn will be presented at the state convention in February.

District biologist Joe Herring was present at the meeting yesterday to answer questions posed by attending wildlifers. Most of the discussion centered around the hunting seasons.

In other action, resolutions were passed commending Herring, A. D. Smith, Olin Mathieson conservation forester and Stiffey Andrews, public works district engineer.

Pennant Races At A Glance

AMERICAN LEAGUE

	Won	Lost	Pct.	Behind	To Play
Chicago	89	55	.618	—	10
Cleveland	83	60	.580	5½	11

Chicago—at home (3), Detroit 3. Away Detroit 3.

Cleveland—at home (5), Chicago 1, Kansas City 4. Away (6), New York 1, Boston 2, Kansas City 3.

NATIONAL LEAGUE

	Won	Lost	Pct.	Behind	To Play
San Frincisco	80	62	.563	—	12
Los Angeles	78	64	.549	2	12
Milwaukee	78	64	.549	2	12

San Francisco—at home (7), Cincinnati 2, Milwaukee 2, Los Angeles 3. Away (5), Chicago 2, St. Louis 3.

Los Angeles—at home (4), Milwaukee 2, Cincinnati 2. Away (8), San Francisco 3, St. Louis 2, Chicago 3.

Milwaukee—at home (3), Philadelphia 3. Away (9), Los Angeles 2, San Francisco 2, Philadelphia 2, Pittsburgh 3.

LOOT U.S. TENNIS TREASURY—Maria Bueno, left, Brazil, and Neale Fraser, right, Australia, collected America's most prized tennis loot yesterday as they respectively won the women's and men's singles finals of the U.S. Tennis Championships at Forest Hills, N.Y. Miss Bueno beat England's Christine Truman, and Fraser conquered Peru's Alex Olmedo in the title matches. (AP Wirephoto)

U. S. NATIONAL TENNIS

Fraser, Bueno Singles Champs

By WILL GRIMSLEY

FOREST HILLS, N.Y. (AP) — Australia's Neale Fraser smothered a listless, sore-arm Alex Olmedo 6-3, 5-7, 6-2, 6-4 Sunday and joined Maria Bueno of Brazil in an unprecedented foreign sweep of singles titles in the U.S. Tennis Championships.

At 15-40 in the eighth game, Fraser and Olmedo engaged in a prolonged and exciting rally—the ball going over the net more than a dozen times—and it seemed to all in the stands that the whole match swung in the balance.

Finally after several almost impossible gets, Fraser won the point with an overhead smash. The heart was cut out of Olmedo's resistance with a single blow.

Only once did Olmedo show any of the fire and dash—and stroking wizardry — which made him the 1958 Davis Cup hero and a winner at Wimbledon in July.

That came at the tail-end of the second set when Alex, trailing 3-5, won four games in a row to take the set 7-5. Fraser flubbed two overhead smashes to drop his service at love in the 10th game and dubbed a series of volleys to lose his delivery again in the 12th.

They were the only times in the match that Fraser's brilliant service was broken. He cracked Olmedo's feeble delivery in the sixth game of the first set and broke the Peruvian twice in the third. There was only one break in the fourth.

Miss Bueno established herself as the undisputed queen of women's tennis, successor to Althea Gibson, who is slated to enter a professional career.

She became the first outsider to win the U.S. women's championship since Anita Lizana of Chile beat Jadwiga Jadrezejowska of Poland in 1937—the only other all-foreign final.

Maria, hitting her services with the power of a man and volleying with deadly skill, needed only 42 minutes to win her final match.

The only game Miss Truman was able to win in the opening set was the fourth.

The big English girl, holder of the French, Italian and Swiss titles, found the range with her rifle-like forehand drive in the second set, but it wasn't quite enough.

Miss Bueno, unemotional 19-year-old daughter of a Sao Paulo professional, added the U.S. title to her Wimbledon women's championship by crushing Britain's 6-foot Christine Truman, 6-1, 6-4.

It was the darkest day for American tennis since this historic tournament was started back in the hoop-skirt era in 1881.

Foreign players not only won both the men's and women's singles crowns but composed both finals—the first time in history—and even took a major share of the mixed doubles laurels.

Coming on the heels of the surprise defeat in the Davis Cup Challenge Round, the indignities heaped on Uncle Sam in his own private championship were hard to swallow.

Even Olmedo, our lend-lease product from Arequipa, Peru, was a bitter disappointment. He put up only token resistence against the left-handed Australian Davis Cup hero, who knocked most of the tarnish off Olmedo's crown as the world's ranking amateur.

Fraser, now having beaten the Peruvian twice in important international engagements since Olmedo won at Wimbledon, may even be rated the best in amateur tennis and the prize target of professional promoter Jack Kramer.

Olmedo's poor showing, particularly after his fine triumphs over Australia's Roy Emerson and Ron Holmberg, may be attributed to a shoulder ailment developed overnight.

Spectators—there were 13,000 of them in the big west side concrete horseshoe — were amazed to see the Peruvian barely push the ball over the net on his service.

Joe Singer, Alex's original Peruvian coach who sat in the stands with papa Salvador Olmedo, said the pain first struck Olmedo Saturday night and it became more intense this morning.

"Alex didn't want anything said about it but he was really in pain," Singer said.

Olmedo winced every time he raised his arm above his shoulder. Besides serving pop-corn balls, he was guilty of doublefaults, a real rarity for him.

Nothing, however, should be allowed to detract from Fraser's well-deserved triumph.

The left-handed Melbourne star, who becomes the fourth in a succession of Australian winners of the U.S. title, is a vastly improved player over the one who lost to Olmedo in the 1958 Australian finals at Adelaide and who was beaten by Barry MacKay in the quarter-finals at Wimbledon.

He has put bite in a backhand which once was notoriously weak and he has developed a tricky, high-kicking second service which makes his delivery perhaps the most formidable in the amateur game.

Fraser showed his true mettle in the eighth game of the fourth set after he had broken Olmedo for a 4-3 lead.

Rapier-like service returns gave Olmedo a 0-40 lead for a rebreak.

SPORTS

Crippled Jag First Across At 5 M.P.H.

ELKHART LAKE, Wis. (AP)—A high-powered Lister Jaguar that crawled over the finish line at five miles per hour won the 500-mile Road America sports car race yesterday, but not officially until nearly five hours after the race was over.

The car is owned by veteran car builder Briggs Cunningham of Green Farms, Conn., who joined Phil Forno of New York City in driving another Lister Jag to fourth place.

The winning car was driven by Ed Crawford of Northfield, Ill., and Walt Hansgen of Westfield, N. J., who led from the 23rd lap until the car broke a rear axle two laps, or eight miles from the finish.

With Hansgen at the wheel, the Jaguar crept over the finish line a minute after the checkered flag was given to Roger Panske, Allentown, Pa., and Harry Blanchard, Greenwich, Conn., in a Porsche RSK.

A record crowd, estimated at 37,000 saw the race, but went home without knowing the winner. Officials were unable to determine immediately whether Hansgen, who drove the last 266 miles, led by one lap or two. After a lap-by-lap check of 7,000 positions, it was determined that he was in front by two at the time of the breakdown and thus the winner.

Crawford and Hansgen set a record for the distance of 82.18 miles per hour, breaking the mark of 81.4 mph set by Phil Hill of Santa Monica, Calif., in 1957. They were clocked at 6 hours, 5 minutes and 15 seconds. Crawford also hung up a one-lap, four-mile, record of 86.486 mph.

Yesterday's Stars

By THE ASSOCIATED PRESS

BATTING — Billy Goodman, White Sox, his first home run in two years gave Chicago a 3-1 victory over Boston and extended the White Sox' lead over Cleveland to 5½ games.

PITCHING — Jack Sanford, Giants, blanked Philadelphia with five hits 1-0, with the help of Mike McCormick, who retired the last batter as San Francisco opened two - game lead in National League.

STANDINGS

By The Associated Press

AMERICAN LEAGUE

YESTERDAY'S RESULTS

Chicago 3, Boston 1
New York 2, Cleveland 1, 11 innings, first game
New York 1, Cleveland, 0 second game
Kansas City 9, Baltimore 5, 10 innings, first game
Kansas City 4, Baltimore 1, second game
Washington 5, Detroit 1

SATURDAY'S RESULTS

Chicago 6, Baltimore 1
Cleveland 7, Washington 2
Detroit 4, New York 0
Boston 4, Kansas City 3

	Won	Lost	Pct.	Behind
Chicago	89	55	.618	—
Cleveland	83	60	.580	5½
New York	73	70	.510	15½
Detroit	71	72	.497	17½
Baltimore	69	74	.483	19½
Boston	66	77	.462	22½
Kansas City	62	80	.437	26
Washington	59	84	.413	29½

TODAY'S GAMES
(Times Eastern Standard)

Cleveland at New York, 1 p.m.—McLish (17 8) vs. Ditmar (12-8).
Chicago at Boston, 1 p.m.—Donovan (9-8) vs. Monbouquette (6-6).
Kansas City at Baltimore, 7:05 p.m.—Grunwald (0-0) vs. Brown (9-8).
Detroit at Washington, 7:05 p.m.—Narleski (4-11) vs. Clevenger (7-4).

TOMORROW'S SCHEDULE

Chicago at New York, 1 p.m.
Kansas City at Washington (2), 5 p.m.
Cleveland at Boston, 7:15 p.m.
Detroit at Baltimore, 7:05 p.m.

NATIONAL LEAGUE

YESTERDAY'S RESULTS

San Francisco 1, Philadelphia 0
Cincinnati 3, Milwaukee 2
Pittsburgh 4, Los Angeles 3
Chicago 8, St. Louis 0

SATURDAY'S RESULTS

San Francisco 9, Philadelphia 1
Milwaukee 4, Cincinnati 3
St. Louis 6, Chicago 4
Only game scheduled

	Won	Lost	Pct.	Behind
San Francisco	80	62	.563	—
Los Angeles	78	64	.549	2
Milwaukee	78	64	.549	2
Pittsburgh	73	71	.507	8
Cincinnati	70	74	.486	11
Chicago	68	74	.479	12
St. Louis	65	79	.451	16
Philadelphia	60	84	.417	21

TODAY'S GAMES
(Times Eastern Standard)

Cincinnati at San Francisco, 3:30 p.m.—O'Toole (5-8) vs. Antonelli (19-8).
Milwaukee at Los Angeles, 10 p.m.—Buhl (12-9) vs. Drysdale (16-12).
Only games scheduled

TOMORROW'S SCHEDULE

Pittsburgh at Chicago, 2 p.m.
Cincinnati at San Francisco, 3:30 p.m.
Milwaukee at Los Angeles, 4 p.m.
Philadelphia at St. Louis, 8 p.m.

PACIFIC COAST LEAGUE

Sacramento 5, Salt Lake City 2
Vancouver 7, Seattle 0
San Diego 5, Phoenix 4
Spokane 7, Portland 3

(Final Standings)

	Won	Lost	Pct.	Behind
Salt Lake	85	69	.552	—
Vancouver	82	69	.543	1½
San Diego	78	75	.510	6½
Sacramento	78	76	.506	7
Spokane	77	77	.500	8
Portland	75	77	.493	9
Seattle	74	80	.481	11
Phoenix	64	90	.416	21

SOUTHERN ASSN.
Final Playoff

Mobile 4, Birmingham 1, Mobile leads best-of-7 series, 2-1

AMERICAN ASSN.
Semifinal Playoffs

Fort Worth 3, Louisville 2, 15 innings, Fort Worth leads best-of-7 series, 3-0
Omaha 4, Minneapolis 2, Minneapolis leads best-of-7 series, 2-1

INTERNATIONAL LEAGUE
Semifinal Playoffs

Richmond 5, Buffalo 4, Richmond wins best-of-7 series, 4-1

EASTERN LEAGUE
Final Playoff

Williamsport 5, Springfield 4, best-of-5 series tied, 1-1

MEXICAN LEAGUE
Final Playoffs

Nuevo Laredo 10, Mexico City Reds 5, best-of-5 series tied, 2-2

Red Hose Deny Plan To Trade Off Vic Wertz

BOSTON (AP) — Boston Red Sox General Manager Bucky Harris Sunday had a terse reaction to a rumor he would deal Vic Wertz to Detroit—"absolutely ridiculous."

Speedway Gates Closed By Rain

Auto races at the Twin City Speedway were cancelled yesterday because of rain, track owner Oliver Cloyd announced.

Cloyd said a full program of races would be presented at the track next Sunday, weather permitting.

PAUL DIETZEL REPORTS:

Shift to Winged-T Brought LSU Grid Glory It Enjoys

(EDITORS NOTE: Following is another dispatch written exclusively for United Press International by Paul F. Dietzel, head football coach at Louisiana State, the nation's No. 1 college football team in 1958. Dietzel, describes why LSU switched to the wing-T attack last year.)

By PAUL F. DIETZEL
Written For UPI

BATON ROUGE, La. (UPI) — During the 1957 football season we decided that we had to make some changes in our plan of attack. At the beginning of that campaign we had actually built our attack around the split-T option pass.

Our offense had been extremely effective in the first half of the season. During that early fall we had won four out of the first five. Each week, however, it got progressively harder for us to make our attack function.

The problem that we found more difficult to surmount each week was the tremendous team pursuit we encountered. There is probably no conference or group of teams as a whole in the United States which does as fine a job defensively as does the Southeastern Conference.

PURSUIT TROUBLESOME

The thing that was causing us the most trouble was team pursuit. With straight hand-offs and because our quarterback operation on the belly series revealed quick flow direction, we were finding as many defenders at the point of attack as we had interferers. Sometimes we were completely outmanned.

Our line coach, Bill Peterson, did the most talking about a change in offense. He had become very interested in the wing-T and was constantly trying to sell the rest of the coaching staff on the attack.

Perhaps for that reason we started thinking in terms of a few wing-T plays. We had fallen into a fine habit of visiting spring practice sessions at other campuses. Part of our staff visited Georgia Tech's practices and while there had an opportunity to talk at great lengths with Bert Smith, the line coach from Michigan State. He stimulated our thinking about a new attack.

The basic thought that he sold us on was the idea of trapping at each hole all along the line of scrimmage. From Georgia Tech I visited the University of Tennessee and spent a day watching their practice. I was impressed by the small stature of some of their linemen as compared to other linemen throughout the Southeastern Conference. Their line personnel seemed very similar in size to our own line personnel.

We were to be often faced with a critical point of attack mismatch if we continued to employ one-on-one blocking. It is rare to have a mis-match when you assign two men to attack one.

From Tennessee I traveled to the University of Cincinnati to visit my old friend and compatriot, coach George Blackburn.

It was here that I was subjected to my first experience with the wing-T. Any minute detail was tremendously important to me, because I knew nothing about the attack. Coaches Blackburn, Delaney, Sholosky and the entire Cincinnati staff made my three-day stay a very profitable one.

On the airplane returning to Baton Rouge I spent every moment adapting the wing-T to coincide with our offensive system.

The decision to go all the way with the wing-T was one of the most difficult ones that our staff has ever faced. The outcome of our 1958 season shows that this decision must have been correct.

New Loop Plans No Salary Fight

By BOB MYERS

BEVERLY HILLS, Calif. (AP) — The newly-formed American Professional Football League has no intention of engaging in a player salary war with the established National Football League. But it will not pay its talent any less than the NFL.

So said Harry Wismer, president of the New York franchise of the AFL, as the league wound up its two-day organization meeting Sunday.

The next meeting will be Sept. 27 in New York. The commissioner will be named then and two more cities will be selected to make up the eight-club circuit.

Wismer, who still owns stock in the Washington Redskins of the NFL, estimated that an average salary of a player in the NFL is $9,500, with a minimum of about $5,000.

Officials of the new league said there will be no minimum or maximum scale, but Wismer added, "You can bet that we won't pay any less than they do in the National Football League."

The draft policy will be similar to the NFL, but compete details will not be announced until the New York meeting, said Max Winter of the Minneapolis-St. Paul club.

Belkas Risks Title Against Masked Gato

Big Humphrey is back for the second straight week and masked El Gato returns after a short absence in tonight's wrestling card at B&B Arena.

Louisiana heavyweight champion Chris Belkas meets Gato in the night's main event, an hour limit affair with two falls to win.

Although El Gato is willing, Belkas prefers this one to be a non - title bout and the state belt will not be at stake.

Humphrey, the smiling mountain man who bested a frustrated Duke Scarbo last week in his debut here, will take on Carlos Mendoza, the Mexican badman who lost to popular Frankie Kovac by disqualification last Monday, will try his tricks against Humphrey.

This one has a 45 - minute limit with two falls to win.

Opening the evening's three-bout card with a 20 - minute, one fall fray involving former state champion Firpo Zybysko and Harvey Cole of Memphis.

West Jeff Falls 39 To 0 Victim Of Holy Cross

NEW ORLEANS, (AP) —Holy Cross scored the first time it got the ball Sunday and went on to a 39-0 drubbing of West Jefferson.

Kenneth Rappold climaxed the 60 - yard scoring drive with a six yard off - tackle plunge. Rappold also scored again in the first period with a two yard plunge.

Tommy Kestler, Fredie Nunez, George Fonesca and Herbert Monie made the other Holy Cross touchdowns. Frank Venegas converted twice and Fonseca made the third conversion.

The deepest West Jefferson penetration was to the Holy Cross 40 in the second period. That threat ended when Keslter intercepted a pass and raced 50 yards to score.

WRESTLING TONIGHT
AT B & B ARENA
312 Walnut St. Ph. FA 2-3619
MAIN EVENT. El Gatto vs Chris Belks.
SPECIAL EVENT. Big Humphrey vs Carlos Mendozo.
OPENER. Firpo Zybysko vs Harvey Cole.
STARTS 8:15
Popular Adm. Prices
August Baumgartner, promoter

LET US
reduce your car payments
Cash, too, if you need any!
Where You Live Makes No Difference
WE ALSO MAKE REAL ESTATE LOANS
QUICK SERVICE
MOTORS SECURITIES
500 Walnut St.

CLEARANCE
OF ALL
POWER MOWERS
FABULOUS SAVINGS!
HOWARD GRIFFIN
700 So. Grand FA 2-2604

Firestone
BRAKE
AND FRONT END
SPECIAL
SAVE almost 1/2
9.95
A 19.00 Value Compare!
HERE'S WHAT WE DO!
1. Adjust brakes
2. Add necessary brake fluid
3. Re-pack front wheel bearings
4. Balance both front wheels
5. Re-align front end
6 Months to Pay on All Service Work!
Firestone STORES
301 N. THIRD MONROE FA 2-7196

OLD-TIME BOURBON IS BACK!
ANTIQUE
Another fine whiskey by Four Roses
Incomparable. The richest, finest bourbon ever barreled. BROUGHT TO YOU AT THE GOLDEN MOMENT OF MATURITY.
Unbarreled at the peak of perfection
KENTUCKY STRAIGHT BOURBON
TRY IT INCOMPARABLE

FOUR ROSES DISTILLERS CO. N.Y.C./KENTUCKY STRAIGHT BOURBON / 86 PROOF / AGED 6 YEARS

Tulane, Florida Start SEC's Scramble Friday Night

LSU To Host Rice For Big One Saturday

By MERCER BAILEY
Associated Press Sports Writer

Florida's Gators, wearing a dark horse label, and Tulane's Green Wave, in an accustomed underdog role, kick off the 1959 Southeastern Conference football season in New Orleans Friday night.

Six other members of the Dixie dozen join the fun Saturday and Saturday night. Tennessee, Mississippi State, Vanderbilt and Auburn wait another week before launching their campaigns.

Headliner on the first weekend's program is the Louisiana State-Rice clash in Baton Rouge. Grid fans across the nation will have a chance to see last year's No. 1 team and the pre-season pick for No. 1 in 1959 flex its muscles. The game will be televised nationally.

SEC coaches and teams with ambitions to oust LSU from the throne room will be keenely interested to see if All-America halfback Billy Cannon and his Tiger mates are capable of picking up where they left off last year.

Other debuts find Alabama at Georgia Saturday afternoon, Georgia Tech at Kentucky and Mississippi at Houston Saturday night.

Florida and Tulane both will be experimenting with new men in the top quarterback spots. The Gators lost their little dandy, Jimmy Dunn, and the Greenies lost their big boy, Richie Petitbon. Wayne Williamson is the heir apparent at Florida since last year's No. 2 signal-called, Mickey Ellenburg, passed up his final year of eligibility. Phil Nugent, a sharp passer, is the Greenie field general.

Tulane's line figures to be tougher than last year, but chances are it won't be as tough as Florida's forewall. The Gators played Auburn's vaunted line on even terms, or better, last year and many of those boys are back again.

Coach Blanton Collier has more personnel than usual at Kentucky and some real backfield talent. Quarterbacks Lowell Hughes and Jerry Eisaman, halfback Calvin Bird, a speedster and pass catching expert, and fullback Glenn Shaw could make trouble for almost anyone.

Tech Coach Bobby Dodd makes no secret of the fact he is not satisfied with the way his Yellow Jackets have looked on defense in fall drills. Tech will have to be strong to stop these Wildcats. Floyd Faucette, a fine runner, Maxie Baughan, a tough center, and end Gerald Burch, a long-distance punter, are key cogs in the Tech machine.

Coach Johnny Vaught's Ole Miss Rebels, No. 8 nationally in the Associated Press pre-season poll, are favored in some quarters to edge LSU and Auburn for the SEC title and the top nationally. Guards Marvin Terrell and Dick Price, ends Larry Grantham and Johnny Brewer and center Ken Kifk are dangerous up front. Quarterback Bobby Franklin can run and pass and has some top-flight backfield aides such as all-SEC fullback Charles Flowers and halfbacks George Blair and Bobby Crespino.

Alabama and Georgia both figure to throw up some mean, tough defenses. The Bulldogs have two powerful lines and Coach Bear Bryant, in his second year of rebuilding 'Bama, is trying the three-team system which worked so well at LSU. Soph Pat Trammell is the bright hope at quarterback for the Crimson Tiders and Gary O'Steen, a fine punter and quick-kicker, is back at halfback. Georgia is strong at quarterback with Charles Britt and Francis Tarkenton. Speedster Fred Brown, probably the Bulldogs' best runner since Charlie Trippi, may not be in peak form because of injuries.

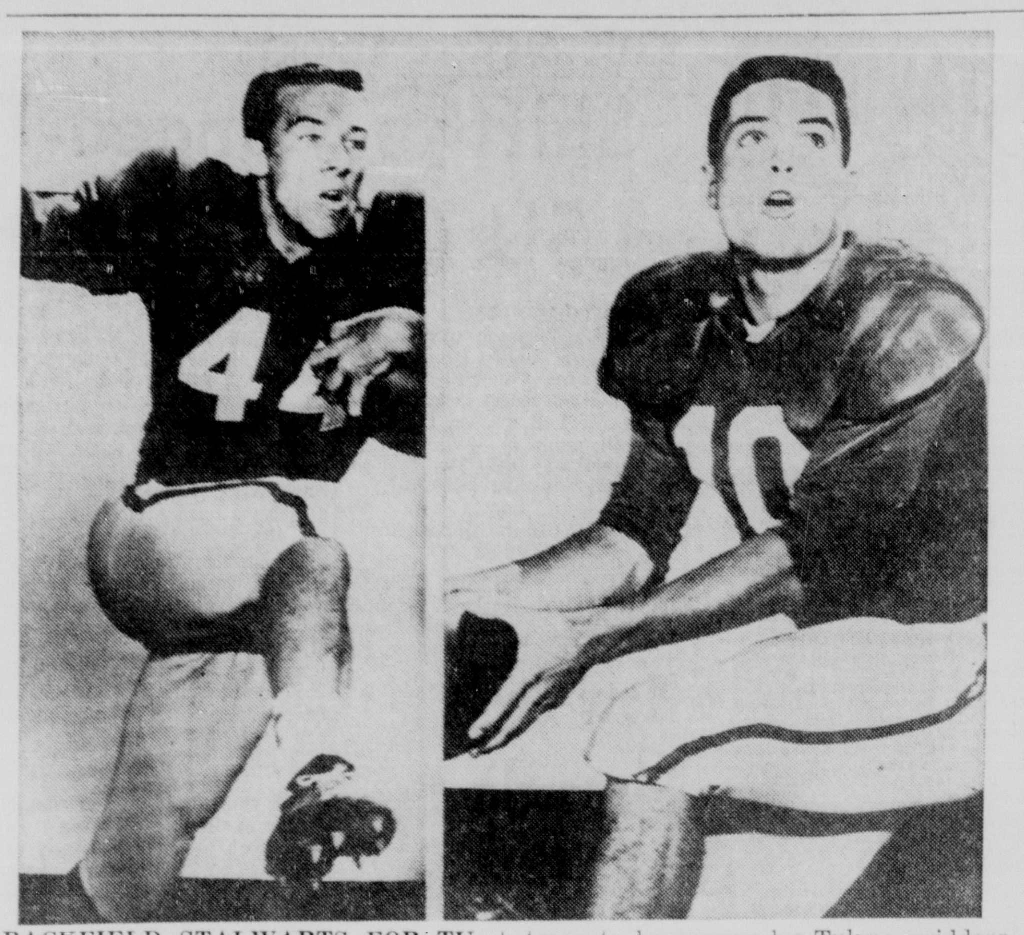

BACKFIELD STALWARTS FOR TULANE—Halfback Tommy Mason, left, and quarterback Phil Nugent, right are two of the mainsprings in offensive patterns to be sprung by Tulane gridders this year. Green Wave opens against Florida in SEC battle Friday. (AP Wirephoto)

LSU HEADS PACK

National Ballot Tags Loop Picks

By THE ASSOCIATED PRESS

Sportswriters and sportscasters trying to pick the national champion college football team in the 1959 pre-season poll inadvertantly also picked the champions of the major conferences.

Louisiana State, not too surprisingly, was picked to defend successfully its national chamship. The Bengals wound up with 60 first place votes and 1,440 points to 48 first places votes and 1,370 points for second-place Oklahoma.

The voters were asked to name 10 teams in the order in which they believed the schools would finish in the national ranking. By checking to find the team that finished highest of the teams in any one conference it was easy to figure how the voters believed the campaign in that particular conference would end.

Here's the way the conference champs were more or less accidentally picked:

SEC — Louisiana State, 1,440 points; Big Ten—Wisconsin, 645 points; Big Eight—Oklahoma, 1,370 points; Independents—Army, 696 points; Southern—West Virginia, 1 point; Missouri Valley—N. Tex. State, 1 point; Far West Five—USC, 228 points; Atlantic Coast—North Carolina, 288 points; Border — Arizona State U., 2 points; Skyline—Wyoming & Utah tied, 4 points each; Southwest—SMU, 720 points; Ivy—Dartmouth, 14 points; Rocky Mountain—Colorado State U., 1 point.

From the national standpoint, defense-minded Auburn with 17 first place votes and 1,047 points finished in third place behind LSU and Oklahoma, with Southern Methodist a rather distant fourth. The Mustangs collected six firsts and 720 points.

Others in the top 10 were, in order, Army, Wisconsin, Ohio State, Mississippi, Iowa and Northwestern. The voters rated four big 10 teams in the top 10 of the nation, with two more—Purdue and Michigan State—in the second 10.

Twenty-two teams received one or more first-place votes, with four of them—Penn State, Maryland, UCLA and Indiana—Failing to make the top 20.

A PHILADELPHIA STORY

Eagles Finally Click For Shaw

By MIKE RATHET
Associated Press Sports Writer

Wily Buck Shaw, the silver-thatched coaching craftsman entrusted with the task of rebuilding the Philadelphia Eagles, apparently has his reconstruction program running ahead of schedule.

The 60-year-old taskmaster warned his players when drills started last month: "We'll keep one team coming, one going and one playing if necessary" to make the Eagles a threat in the Eastern division of the National Football League.

Shaw has kept his word—traded numerous players and shifted others, cajoled some and threatened a few—and the Eagles finally are on the rebound after a dismal 1958 season in which they tied for last with a 2-9-1 record.

Most responsible for Philadeldelphia's resurgence has been veteran quarterback Norm Van Brocklin — whom Shaw acquired from Los Angeles — and shifty Tommy McDonald, now in his third year as a pro after winning All-America honors at Oklahoma.

The Eagles latest conquest came Sunday as Van Brocklin threw three touchdown passes to halfback McDonald in a 35-13 exhibition triumph over the previously-undefeated NFL champion Baltimore Colts. The Eagles, now 2-3, are tied for second place in the Eastern warm-up standings.

In other weekend games, Los Angeles showed a powerful attack in walloping San Francisco 48-14; Detroit defeated Cleveland 31-28, and Green Bay knocked off Washington 20-13.

Van Brocklin gained 290 yards through the air against the strong Colt defense which had allowed only 34 points in four successive victories. He threw five strikes to McDonald for 158 yards, including the 55-yarder in the fourth quarter that put it away after Baltimore had closed to 21-13.

The Colt offense missed regular quarterback Johnny Unitas, who sat on the sidelines as Coach Weeb Ewbank went with Ray Brown in an attempt to develop suitable relief for his all-pro signal-caller.

Brown completed 16 of 33 passes for 195 yards.

Jon Arnett, who scored twice, raced 81 yards and Joe Marconi 67 for touchdowns in the first five minutes as the Rams (2-2-1) established themselves as a definite threat in the West to the Colts and Chicago's Bears (5-0). By halftime the 49ers (2-3) trailed 41-7 and despite Y. A. Tittle's passing could not get back into the contest.

Coe Favored In National Title Defense

By HUGH FULLERTON JR.

COLORADO SPRINGS, Colo. (AP)—Only an exceptional golfer can win the National Amateur Championship two years in succession and this may be the year Charlie Coe proves he's the exception.

The championship opens Monday over the plush, mile-high course of the Broadmoor Golf Club with Coe, the defending champion, established as a firm favorite.

In what might be considered the modern era of golf, the only repeaters have been Harvie Ward in 1955-56, Lawson Little in 1934-35 and Bob Jones in 1924-25 and 1927-28.

Coe, now 35 and a mature golfer, won his second Amateur title last year and this time he appears to have everything going for him except the history that amateur champions seldom repeat.

It will require eight rounds of match play—all but the last two over the brief 18-hole distance—to decide the title. The 200-man field includes virtually every American amateur with a solid reputation and a flock of up-and-coming youngsters who delight in deflating reputations. In addition there are dozens of players capable of beating almost anyone on a good day.

Coe stands out because he rebuilt and modernized his game between his two championship victories in 1949 and 1958. He has been runner-up in the British Amteur, several-times winner of such tough tournaments as the Trans-Mississippi and Western, frequently a leading amateur in the National Open and the Masters.

He has captained the U.S. Walker Cup team in its last two victories over Britain. And he has the time and money to prepare adequately for a major championship.

Coe was able to visit Broadmoor during a recent vacation, learn the new holes on the championship course and refresh his memory on the others.

Demons Battle From Behind To Tie S. F. Austin

SHREVEPORT (AP) — The football game between Northwestern State College and Stephen F. Austin of Texas ended in a 14-14 deadlock Saturday night.

NSC tied up the game in the final three minutes of play when Ralph Conrad smashed across from the one yard line and Brooksye Gregg converted.

Dale Hoffpauir was the first to score for NSC with a seven-yard run. Gregg kicked the extra point.

SFA tied the score on a three-yard pass from Harold Stephens to Ottis Hargett and Boyce Shelton converted.

In the third quarter Austin took the lead on a two-yard plunge by Ken Davis with the extra point by Rural Smith.

Pro Football

By THE ASSOCIATED PRESS

Sunday Results
Philadelphia 35 Baltimore 13
Detroit 31, Cleveland 28

Saturday Results
Green Bay 20, Washington 13
Los Angeles 48, San Francisco 14

Friday Results
Chicago Bears 18, New York 6
Pittsburgh 21, Chicago Cards 13

TIRE SALE
We Bought 'Em By The Truck Load
We're Selling Them At Truck Load Prices
ALL SIZES
TUBED—TUBELESS
WHITES—BLACKS
ONLY $4.44 EACH
When purchased with another Mohawk tire at regular list, plus tax and trade in.
LIFETIME GUARANTEE AGAINST ALL ROAD HAZARDS—IN WRITING
NO MONEY DOWN—EASY TERMS
ECONOMY AUTO SUP. CO.
116 TRENTON WEST MONROE FA 2-2848
ALSO AVAILABLE AT
MASSEY SERVICE CENTER
801 JACKSON MONROE

CATASTROPHE AT FOREST HILLS

Fraser Star Rises As U.S. Tennis Reaches Lowest Ebb

By OSCAR FRALEY

FOREST HILLS, N.Y. (UPI)—United States tennis fortunes slipped to the lowest ebb in history today as both the men's and women's national tennis titles joined the Davis Cup in foreign hands for the first time in court annals.

The catastrophe reached its climax at Forest Hills Sunday—a site once ruled by the Tildens, the Budges, the Kramers and the Wills, Jacobs, Betz and Connollys.

Australia, recent winner of the Davis Cup, sent its fourth consecutive son to victory in the men's singles as left-handed Neale Fraser swept to a 6-3, 5-7, 6-2, 6-4 victory over Alex Olmedo, the lend-lease star from Peru.

WINS WOMEN'S CROWN

And the women's crown was taken by Maria Bueno, a 19-year-old school teacher from Sao Paulo Brazil, whose 6-1, 6-4 win over Christine Truman of Great Britain made her the first foreign winner of the women's championship in 22 years.

But the real ignominy was that for the first time in history both finals were contested without one of Uncle Sam's nephews or nieces sprinting around the premises.

Fraser, seeded second in the tournament, ruined Olmedo's dreams of gold and glory as he whipped the brown panther from Peru decisively. On the line for the son of the Incas was, in addition to a Wimbledon-U.S. slam, a $100,000 pro offer.

When it was all over, and he had been swept off the court by Fraser's blinding service and his own volley errors, Olmedo's pro prospects weren't worth a plugged peso.

Nor were the prospects regarded as rosy for the United States in the immediate future. Because neither the new Australian wonder boy nor the saucy Brazilian miss could be regarded as "cheese champions"—and both apparently will be around for some time.

The pros weren't, apparently, intending to lure Fraser into their ranks on the grounds that he is too fresh an arrival. Yet there was no doubt but what the "found" himself completely in the Davis Cup challenge round, where he downed both Olmedo and big Barry MacKay. For in the finals of the Nationals he was a court killer whose big serve, solid foundation in all strokes and gameness came through unquestionably.

So who is to beat him?

MacKay, according to those who know, refuses to heed advice that he should take two or three months and get himself a solid first service, a confusing second service and a new forehand. The next 12 months, the experts contend, will tell the story for 19-year-old Butch Buchholz of St. Louis, so the main hope seems to be 18-year-old Charles McKinley of St. Ann, Mo., who is regarded by pro interests as a "really wonderful prospect."

NFL Increases Player Limit From 35 To 36

PHILADELPHIA (AP) — The National Football League Sunday increased the team player limit from 35 to 36 to prepare for expansion of the league.

The owners of the 12 clubs in the league voted unanimously in favor of the increase. This was in response to a telegram sent Friday by league Commissioner Bert Bell.

The league meets here in January and one of the prime topics is a proposal to expand the league.

George Halas, of the Chicago Bears, chairman of the expansion committee, suggested recently that Houston and Dallas be given franchises.

Bell said the purpose of the player limit increase is to allow the clubs to form a pool of veteran players which would make the nucleus of new teams.

Coach Paul Brynat will have 9 seniors, 25 juniors and 33 sophomores on this year's University of Alabama football team.

Scarbath Plans To Quit Football

COLLEGE PARK, Md. (AP)—Quarterback Dick Scarbath, whose brother Jack was All-America at the same position in 1952 for the University of Maryland, plans to quit football which he "never wanted to play."

Scarbath, 21-year-old junior from Baltimore, passed up Maryland's practice Saturday.

Coach Tom Nugent has been aware of Scarbath's feelings and still hoped he might return to practice Monday.

"I never liked football and never wanted to play," Scarbath told friends at the university.

"I was pressured into playing by my parents and my brother."

Scarbath emphasized his decision to quit "has nothing to do with Coach Tom Nugent or the new regime."

Carmen Salvino, "King of Chicago Bowling" in 1957, bowls between 75 and 100 games a week.

VOTE FOR
James C. (Jake)
USSERY
REPRESENTATIVE
Ouachita Parish
"I will work for economy in state government within our present tax structure."

Going Places with the South for 10 Great Years!
Daily Commuter Service to
NEW ORLEANS
MEMPHIS
BATON ROUGE
Fly Southern Airways
• Passengers
• Air Express
• Air Mail
• Air Freight
• Air Parcel Post
HELBROS — Precision Timepiece of Southern Airways

BEST of the regulars
—buy American Gas at the sign of greater values

Here is the "high-precision" regular grade gasoline that offers new Power, Economy and Performance. American Gas—high in octane and specially formulated to put new "PEP" in your engine ... new enjoyment in your driving! You'll actually *feel* the difference the minute you touch the accelerator. There's an instant surge of power, a power you've never felt before. American Gas burns *clean* ...; because American Gas is precision refined through the same high quality processes that have distinguished the Amoco name from all others. If your car is designed to use "regular"—fill up with "high-precision" American Gas, the best of the regulars, and get...
Peak performance at regular gasoline price!
AMOCO
© American Oil Company

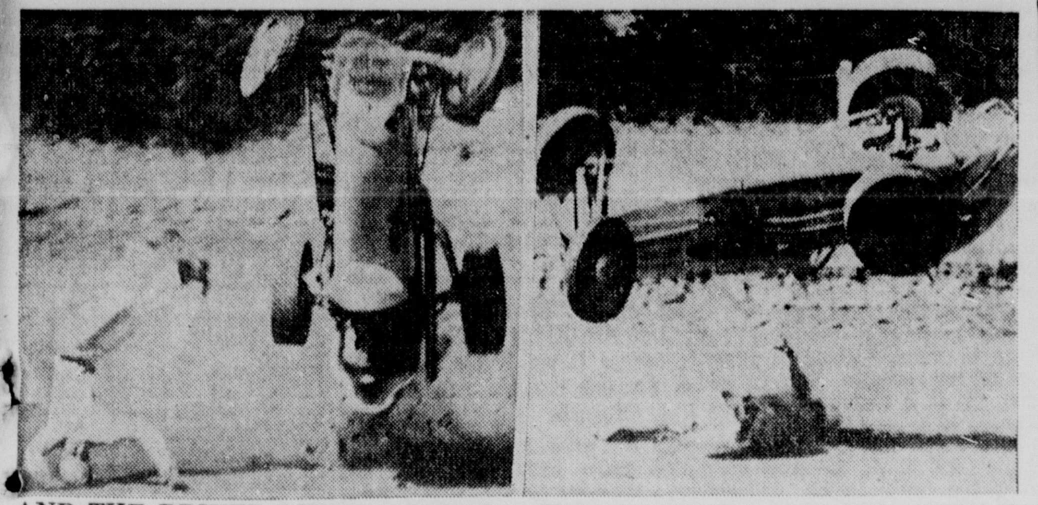

AND THE DRIVER LIVED —Defending champion Johnny Thomson, Boyertown, Pa., is tossed from cartwheeling racer in qualifying heat of U.S. Auto Club's eastern championship sprint at Williams Grove, Pa., yesterday. At left, Thomson appears to be doing a handstand as he hits track, then crumbles as car bounds over him at right. Thomson is in a hospital with a fractured knee, ankle, and finger. His condition is fair. (AP Wirephoto)

Major League Box Scores

American League

CHICAGO	ab	r	h	bi	BOSTON	ab	r	h	bi
Aparicio ss	4	0	1	0	Green 2b	3	0	1	1
Fox 2b	3	0	0	0	Geiger df	3	0	0	0
Smith lf	3	0	0	0	Run'ls 1b-ss	4	0	0	0
Klus'ski 1b	4	0	1	0	Stephens lf	4	0	0	0
Torgeson 1b	0	0	0	0	Jensen rf	4	0	1	0
Lollar d	4	1	2	0	Malzone 3b	4	0	1	0
Landis cf	3	1	0	0	White c	4	1	2	
Goodman 3b	3	1	2	2	Buddin ss	1	0	0	0
Esposito 3b	1	0	1	0	aKeough	1	0	0	0
Rivera rf	4	0	1	1	Mahoney ss	0	0	0	0
Shaw p	3	0	0	0	cGernert	1	0	0	0
Pierue p	0	0	0	0	Chittum p	0	0	0	0
Lown p	0	0	0	0	Sullivan p	1	0	0	0
					bWilliams	1	0	0	0
					Delock	0	0	0	0
					dWertz 1b	1	0	1	0
Totals	32	3	8	3	Totals	32	1	6	1

a-Grounded out for Buddin in 5th; b-Grounded out for Sullivan in 5th; c-Flied out for Mahoney in 8th; d-Singled for Delock in 8th.

Chicago ..... 010 200 000—3
Boston ..... 000 000 010—1

E-None. PO-A—Chicago 27-15, Boston 27-12. DP-Malzone and Green; Malzone, Green and Runnels. LOB-Chicago 5, Boston 6.

2B-Malzone. HR-Goodman. SB-Aparicio.

	IP	H	R	ER	BB	SO
Shaw (W, 16-6)	7 1-3	5	1	1	2	5
Pierce	1	1	0	0	0	1
Lown	2-3	0	0	0	0	1
Sullivan (L, 8-11)	5	6	3	3	1	2
Delock	3	1	0	0	1	0
Chittum	1	1	0	0	0	0

HBP-By Delock (Smith). U-Berry, Honochick, Flaherty, Umont. T-2:15. A-20,720.

First Game

CLEVELAND	ab	r	h	bi	NEW YORK	ab	r	h	bi
Power 2b	6	0	1	0	Rich'son 2b	5	0	2	0
Tanner cf	5	0	1	0	Kubek ss	4	1	2	0
Piersall cf	0	0	0	0	Mantle cf	5	1	1	2
Minoso lf	5	0	2	0	Berra c	4	0	0	0
Fr'cona 1b	5	0	2	0	Lopez lf	3	0	1	0
Colavito rf	5	0	2	0	Howard 1b	4	0	0	0
Nixon c	5	0	1	0	Bauer rf	4	0	1	0
bWebster	0	0	0	0	McD'g'ld 3b	4	0	1	0
FitzGer'd c	0	0	0	0	Turley p	3	0	0	0
Held ss	4	0	1	1	aWindhorn	1	0	0	0
Stric'l'nd 3b	2	0	0	0	Duren p	0	0	0	0
H'shman p	4	0	0	0	Blaylock p	0	0	0	0
					Grba p	0	0	0	0
Totals	41	1	9	1	Totals	37	2	8	2

a—Fouled out for Turley in 10th; b—Ran for Nixon in 11th.

Cleveland ..... 000 000 000 01—1
New York ..... 000 000 000 2—2

E-None. PO-A—Cleveland 3-8, New York 33-1. (None out when winning run scored). LOB—Cleveland 12, New York 7.

2B—Minoso. HR—Mantle. S—Kubek.

	IP	H	R	ER	BB	SO
y-[illegible]hm'n (L,6-10)	10	8	2	2	1	6
Turley	10	5	0	0	4	8
x-Duren	0	1	1	1	0	0
Blaylock	1-3	3	0	0	0	0
Grba (W, 2-4)	2-3	0	0	0	1	2

x—Faced 1 batter in 11th, y—Faced 2 batters in 11th.

U—Paparella, Hurley, Chylak, Runge. T—3:14.

Second Game

CLEVELAND	ab	r	h	bi	NEW YORK	ab	r	h	bi
Webster 3b	3	0	0	0	Rich'son 2b	4	0	2	0
aValo	0	0	0	0	Kubek ss	4	0	0	0
Stric'l'nd 3b	0	0	0	0	Mantle cf	4	0	0	0
Tanner cf	4	0	0	0	Berra c	3	1	2	0
Minoso lf	4	0	1	0	Howard 1b	2	0	1	0
Fr'cona 1b	4	0	2	0	Lopez lf	3	0	1	0
Colavito rf	3	0	0	0	Bauer rf	2	0	0	1
Nixon c	3	0	1	0	McD'd'ld 3b	3	0	0	0
bMoran	0	0	0	0	Maas p	2	0	0	0
Power 2b	4	0	0	0					
Held ss	3	0	0	0					
Perry p	3	0	2	0					
Totals	31	0	6	0	Totals	27	1	6	1

a-Walked for Webster in 8th; b-Ran for Nixon in 9th.

Cleveland ..... 000 000 000—0
New York ..... 000 000 010—1

E-Webster, Held. PO-A—Cleveland 24-16, New York 27-13. DP-Webster, Power and Francona 2. Berra and Kubek; Richardson, Kubek and Howard. LOB-Cleveland 7, New York 5.

2B-Minoso, Nixon. S-Howard.

	IP	H	R	ER	BB	SO
Perry (L, 11-8)	8	6	1	1	2	2
Mass (W,13-7)	9	6	0	0	3	4

U-Hurley, Chylak, Runge, Paparella. T-1:57. A-40,870.

First Game

KANSAS CITY	ab	r	h	bi	BALTIMORE	ab	r	h	bi
Tuttle cf	5	1	1	0	Klaus ss	5	0	0	0
Snyder rf	4	2	1	1	Tasby cf	4	1	1	0
Wililams 3b	4	1	1	0	Nieman lf	5	1	2	1
eMaris	1	1	1	2	Woolding rf	5	0	1	1
Smith 3b	0	0	0	0	Boyd 1b	5	1	2	1
Cerv lf	5	1	2	2	Robinson 3b	4	1	1	0
Hadley 1b	5	0	1	1	Burke 3b	0	0	0	0
Lumpe ss	5	0	2	0	Ginsberg c	2	0	1	0
Klimch'k 2b	5	1	1	1	bShetrone	0	0	0	0
House c	5	1	1	0	Loes p	1	0	1	0
Garver p	2	0	0	1	Gardner 2b	2	0	0	0
Grim p	0	0	0	0	aHale	1	0	1	2
Herbert p	1	1	1	0	cValentine	0	0	0	0
					Car'squel 2b	1	0	0	0
					P'carrero p	2	0	0	0
					bPilarcik	0	0	0	0
					Triandos c	2	1	2	0
Totals	42	9	12	8	Totals	39	5	12	5

a-Singled for Gardner in 7th; b-Ran for Ginsberg in 7th; c-Ran for Hale in 7th; d-Announced for Portocarrero in 7th; e-Singled for Williams in 10th.

Kansas City ..... 004 000 000 5—9
Baltimore ..... 000 000 310 1—5

E-Tasby, Boyd, Garver, Hadley. PO-A—Kansas City 30-19, Baltimore 30-8. DP-Garver, Klimchock, Hadley; Klimchock, Lumpe, Hadley. LOB-Kansas City 5, Baltimore 6.

2B-House, Cerv 2, Hadely, Boyd, Nieman, Tiandos, Tasby. S-Garver.

	IP	H	R	ER	BB	SO
P'carrero	7	6	4	4	0	3
Loes (L, 4-7)	3	6	5	5	1	1
Garver	7	6	3	3	1	1
Grim	1-3	2	1	1	1	0
Herbert (W, 11-11)	2 2-3	4	1	1	0	0

PB-House. U-Summers, McKinley, Stewart, Soar. T-2:26.

Second Game

KANSAS CITY	ab	r	h	bi	BALTIMORE	ab	r	h	bi
Tuttle cf	1	0	0	0	Tasby cf	3	0	2	0
Maris cf	4	0	0	0	Burke 3b	4	0	1	0
Snyder rf	4	0	0	0	Nieman lf	3	0	0	0
Smith 3b	5	2	2	0	Triandos c	4	0	0	0
Cerv lf	4	0	1	0	Dropo 1b	4	1	1	1
Hadley 1b	3	1	2	0	Car'squel ss	3	0	0	0
Lumpe ss	3	1	2	1	Valentine rf	3	0	2	0
Klimch'k 2b	4	0	1	2	Gardner 2b	4	0	0	0
House c	4	0	1	0	Pappas p	3	0	0	0
Daley p	4	0	1	1					
Totals	36	4	10	4	Totals	31	1	6	1

Kansas City ..... 011 000 020—4
Baltimore ..... 000 000 001—1

E—Valentine, Gardner, Dropo. PO-A—Kansas City 27-10, Baltimore 27-15. DP—Lumpe, Klimchock and Hadley 2; Gardner, Carrasquel and Dropo. LOB—Kansas City 8, Baltimore 7.

2B—Tasby 2. HR—Dropo. S—Lumpe.

	IP	H	R	ER	B	SO
Pappas (L, 14-9)	9	10	4	3	2	3
Daley (W, 16-12)	9	6	1	1	4	6

U—McKinley, Stewart, Soar, Summers. T—2:06. A—9,103.

DETROIT	ab	r	h	bi	WASHINGTON	ab	r	h	bi
Yost 3b	4	1	1	0	Schaive 2b	4	0	1	0
Harris 1b	3	0	2	0	Green cf	5	0	1	1
Kuenn rf	4	0	1	0	Kill'br'w 3b	4	0	0	0
Kaline cf	3	0	1	1	Lemon lf	4	1	2	1
Maxwell lf	4	0	0	0	Becquer 1b	4	1	2	0
Bolling 2b	4	0	1	0	Courteny c	4	0	1	1
Wilson c	4	0	0	0	cRamos	0	1	0	0
Lepcio ss	4	0	0	0	Dobbek rf	4	1	2	1
Bunning p	3	0	1	0	Consolo ss	2	0	1	0
Morgan p	0	0	0	0	aSievers	1	0	0	0
eDemeter	1	0	0	0	Versalles ss	0	0	0	0
					dAllison	1	0	0	1
					Fischer p	1	0	1	0
					bThr'n'b't	1	1	1	0
					Hyde p	0	0	0	0
					W'deshick p	1	0	0	0
Totals	34	1	7	1	Totals	36	5	12	5

a—Struck out for Consolo in 7th; b—[illegible] salles in 8th; e—Fouled out for Morgan in 9th.

Detroit ..... 100 000 000—1
Washington ..... 000 000 14x—5

E—Killebrew. PO-A—Detroit 24-8, Washington 27-15. DP—Becquer and Consolo 2. LOB—Detroit 8, Washington 9.

3B—Becquer, Dobbek. HR—Lemon. SB—Green 2.

	IP	H	R	ER	BB	SO
x-Bun'g (L, 16-12)	7	11	4	4	1	8
Morgan	1	1	1	1	0	1
Fischer	7	5	1	1	0	2
Hyde	2-3	1	0	0	2	0
W'desh'k (W, 2-3)	1 1-3	1	0	0	0	2

x-Faced 3 batters in 8th.

HBP—By Morgan (Schaive). PB—Korcheck. U—Stevens, Napp, Rice, Rommel. T—2:31. A—4,940.

National League

PHILADELPHIA	ab	r	h	bi	SAN FRANCISCO	ab	r	h	bi
Drake cf	4	0	0	0	Bressoud ss	4	0	2	0
Koppe ss	4	0	0	0	McCovey 1b	4	0	1	0
Philley rf	4	0	0	0	eBrandt lf	0	0	0	0
H. A'd's'n lf	4	0	2	0	Mays cf	4	0	0	0
fGomez	0	0	0	0	Cepeda lf-1b	3	1	1	0
Freese 3b	4	0	0	0	Kirkland rf	3	0	1	0
Bouchee 1b	4	0	0	0	Spencer 2b	3	0	0	0
G.A'd's'n 2b	2	0	0	0	Landrith c	2	0	1	0
bHaneb'k 2b	1	0	0	0	O'Con'ell 3b	0	0	0	0
Lonnett c	2	0	0	0	aRohdes	0	0	0	1
cAshburn	1	0	1	0	Pagan 3b	1	0	0	0
Thomas c	0	0	0	0	Sanford p	3	0	0	0
Cardwell p	2	0	1	0	McC'mick p	0	0	0	0
dPost	1	0	1	0					
Meyer p	0	0	0	0					
Totals	32	0	5	0	Totals	27	1	6	1

a—Hit sacrifice fly for O'Connell in 2nd; b—Grounded out for G. Anderson in 7th; c—Singled for Lonnett in 8th; d—Doubled for Cardwell in 8th; e—Ran for McCovey in 8th; f—Ran for H. Anderson in 9th.

Philadelphia ..... 000 000 000—0
San Francisco ..... 010 000 00x—1

E—O'Connell, Spencer, Freese. PO-A—Philadelphia 24-9, San Francisco 27-11. DP—Bouchee, Koppe and Cardwell; Koppe, Hanebrink and Bouchee. LOB—Philadelphia 6, San Francisco 5.

2B—Post, H. Anderson. SB—Pagan, Drake. SF—Rhodes.

	IP	H	R	ER	BB	SO
C'dwell (L, 9-9)	7	4	1	1	2	4
Meyer	1	2	0	0	0	0
Sanf'd (W, 14-12)	8 2-3	5	0	0	1	3
McC'mick	1-3	0	0	0	0	0

U—Smith, Dascoli, Secory, Dixon. T—2:28. A—21,841.

CINCINNATI	ab	r	h	bi	MILWAUKEE	ab	r	h	bi
Temple 2b	5	1	2	0	Bruton cf	4	0	2	1
Pinson cf	5	0	1	1	Mathews 3b	4	1	1	1
Bell rf	5	0	1	1	Aaron rf	4	0	2	0
Robinson lf	4	1	1	0	Adcock 1b	4	0	1	0
Thomas 1b	4	0	1	0	Maye lf	2	0	0	0
Lockman 1b	0	0	0	0	aVernon	1	0	0	0
Jones 3b	4	0	0	0	Pafko lf	0	0	0	0
E. Bailey c	3	0	1	0	Logan ss	4	0	1	0
Kasko ss	4	1	4	1	Crandall c	2	0	0	0
Purkey p	3	0	0	0	bTorre	1	0	0	0
					Mantilla 2b	3	1	1	0
					cSlaughter	1	0	1	0
					dDemerit	0	0	0	0
					Spahn p	2	0	0	0
					eBoone	1	0	0	0
Totals	37	3	11	3	Totals	33	2	9	2

a-Struck out for Maye in 8th; b-Grounded out for Crandall in 9th; c-Singled for Mantilla in 9th; d-Ran for Slaughter in 9th; e-Forced runner for Spahn in 9th.

Cincinnati ..... 100 000 110—3
Milwaukee ..... 000 110 000—2

E-Spahn, Mantilla, Logan. PO-A—Cincinnati 27-15, Milwaukee 27-11. DP-Jones, Temple and Thomas; Mathews, Mantilla and Adcock; Logan unassisted. LOB-Cincinnati 9, Milwaukee 7.

2B-Bell, Temple, Bruton. HR-Mathews S-Purkey, Spahn, Maye.

	IP	H	R	ER	BB	SO
Purkey (W, 12-16)	9	9	2	2	1	1
Spahn (L, 19-14)	9	11	3	2	1	4

U-Boggess, Landes, Gorman. T-2:08. A-35,084.

PITTSBURGH	ab	r	h	bi	LOS ANGELES	ab	r	h	bi
Skinner lf	5	1	3	1	Gilliam 3b	4	0	1	0
Groat ss	5	0	1	0	Neal 2b	4	0	1	0
Clemente rf	5	0	2	0	Moon rf	3	1	1	1
Stuart 1b	4	1	1	1	Snider cf	4	0	0	0
Mejias cf	4	1	1	1	Larker lf	4	1	1	0
Hoak 3b	2	0	1	0	Hodges 1b	4	1	2	0
M'zer'ski 2b	4	0	0	0	Wills ss	4	0	1	1
Foiles c	4	1	2	1	Roseboro c	3	0	2	1
Kline p	3	0	0	0	Podres p	0	0	0	0
					Churn p	1	0	0	0
					aAmoros	1	0	0	0
					McDevitt p	0	0	0	0
					bFairly	1	0	0	0
Totals	36	4	11	4	Totals	33	3	9	3

a-Struck out for Churn in 7th; b-Hit into doubleplay for McDevitt in 9th.

Pittsburgh ..... 012 000 100—4
Los Angeles ..... 120 000 000—3

E-Podres, Kline, Wills. PO-A — Pittsburgh 27-13, Los Angeles 27-12. DP-Neal, Wills and Hodges; Wills, Neal and Hodges; Kline, Groat and Stuart. LOB-Pittsburgh 8, Los Angeles 6.

2B-Hodges, Roseboro. HR-Moon, Mejias, Skinner, Stuart, Foiles. SF-Roseboro.

	IP	H	R	ER	BB	SO
Kline (W, 10-13)	9	9	3	3	2	3
Podres	2 2-3	6	3	3	1	1
Churn (L, 2-1)	4 1-3	4	1	1	0	4
McDevitt	2	1	0	0	2	3

WP-Podres, U-Venzon, Conlan, Burkhart, Crawford. T-2:17. A-20,176.

ST. LOUIS	ab	r	h	bi	CHICAGO	ab	r	h	bi
McCarver c	3	0	1	0	T.Taylor 2b	5	2	2	0
dCrowe	1	0	0	0	Altman cf	5	2	3	1
Sh'non 2b-ss	4	0	0	0	M'rsh'l 1b	3	2	1	0
Cunn'h'm 1b	3	0	1	0	Banks ss	4	1	2	5
Boyer 3b	4	0	0	0	Moryn lf	5	0	0	0
Carmel cf	3	0	0	0	Noren rf	4	1	2	2
Oliver lf	3	0	1	0	Walls rf	0	0	0	0
Green rf	3	0	0	0	S.Taylor c	4	0	2	0
Gram'as ss	2	0	0	0	Dark 3b	2	0	0	0
bBl'ame 2b	1	0	0	0	Hobbie p	4	0	0	0
Hughes p	1	0	0	0					
Duliba p	0	0	0	0					
aMusial	0	0	0	0					
Blaylock p	0	0	0	0					
cWhite	1	0	0	0					
McDaniel p	0	0	0	0					
Totals	29	0	3	0	Totals	36	8	12	8

a—Walked for Duliba in 6th; b—Grounded out for Grammas in 8th; c—Grounded out for Blaylock in 8th; d—Grounded out for McCarver in 9th.

St. Louis ..... 000 000 000—0
Chicago ..... 203 200 01x—8

E—Grammas, Boyer. PO-A—St. Louis 24-5, Chicago 27-15. DP—T. Taylor, Banks and Marshall. LOB—St. Louis 4, Chicago 9.

HR—Banks, Noren. SB—T. Taylor 2. SF—Banks.

	IP	H	R	ER	BB	SO
Hughes (L, 0-1)	2 2-3	5	5	3	2	1
Duliba	2 1-3	4	2	2	2	0
Blaylock	2	1	0	0	0	2
McDaniel	1	2	1	1	0	1
Hobbie (W, 15-12)	9	3	0	0	2	5

PB—McCarver. U—Sudol, Jackowski, Delmore. T—2:28. A—13,490.

BOOTS! BOOTS! BOOTS!
Be Sure To Compare — Don't Be Sorry You Didn't
HUNTING BOOTS ..... 10.45 to 12.95
INSULATED BOOTS 14.95
LINEMAN BOOTS 17.95
WELLINGTON BOOTS 11.95
WORK SHOES 8.95
WORK OXFORD 8.95
(with oil resisting soles)
DRESS SHOES ..... bargains 6.95
(factory seconds)
DANNA'S SHOE SHOP
OPPOSITE POST OFFICE
208 Jackson
Ph. FA 2-8292
Danna's—Winner of the UNITED STATES CHAMPIONSHIP AWARD
Chosen best in the entire nation for best workmanship.

Smith Wins Top Money At Memphis

MEMPHIS (AP)—A 3-under-par 70 gave Marilynn Smith of Wichita, Kan., top money in the $7,500 Memphis Women's Open Golf Tournament Sunday.

Marilynn's 72-hole total was 76-77-72-70—295, a couple of strokes better than the 197s posted by Mickey Wright of San Diego and Bonnie Randolph of Columbus, Ohio.

The 33-37 — 70 that Marilynn logged in her final round over the 6,675-yard, 36-37 — 73 Ridgeway Country Club course was worth $1,247.35 from the pot.

She toured the front nine 3-under with birdies on the fourth, fifth and seventh holes. Her back nine was even par, with bogies erasing two birds.

Marilynn was fourth, lying four strokes off the pace when the final round opened. Miss Randolph was leading with Miss Wright, the National Women's Open champion, second.

Marilyn Smith, $1,247.35 Wichita, Kan.,	76-77-72-70—295
Bonnie Randolph, $860.70 Columbus, Ohio,	73-76-72-76—297
Mickey Wright, $860.70 San Diego, Cal.,	70-76-76-75—297
Betsy Rawls, $605.14 Spartanburg, S.C.,	82-70-78-71—301
Kathy Cornelius, $516.80 Lake Worth, Fla.,	74-75-74-81—304
Fay Crocker, $387.50 Montevideo, Uruguay,	76-76-78-75—305
Joyce Ziske, $387.50 Waterford, Wis.,	74-77-78-76—305
Patty Berg, $387.50 River Grove, Ill.,	78-79-74-74—305
Beverley Hanson, $267.43 Indio, Cal.,	79-78-75-75—307
Marlene Bauer Hagge, $267.43 Delray Beach, Fla.,	80-75-76-76—307
Mary Lena Faulk, $230.85 Thomasville, Fla.,	85-75-77-76—313
Murle McKenzie, $213.75 Pinallas Park, Fla.,	76-78-84-79—317
Wanda Sanches, $196.65 Baton Rouge, La.,	81-82-77-78—318
Gloria Armstrong, $178.60 Oakland, Cal.,	81-78-84-79—322
Betty Jameson, $159.60 San Antonio, Tex.,	84-80-78-81—323
Barbara Romack, $142.50 Sacramento, Cal.,	80-88-79-77—324
Peggy Kirk Bell, $110.20	

MAJOR LEAGUE Leaders

By The Associated Press

AMERICAN LEAGUE

BATTING (375 at bats)—Kuenn, Detroit, .350; Kaline, Detroit, .326; Runnels, Bost, .313; Woodling, Baltimore, .304; Fox, Chicago, .302.

RUNS—Yost, Detroit, 109; Mantle, New York, 99; Power, Cleveland, 96; Aparicio, Chicago, Killebrew, Washington, 94.

RUNS BATTED IN—Colavito, Cleveland, 105; Jensen, Boston, 102; Killebrew, Washington, 100; Lemon, Washington, 94; Maxwell, Detroit, 92.

HITS—Kuenn, Detroit, 181; Fox, Chicago, 178; Runnels, Boston, 163; Power, Cleveland, 162; Minoso, Cleveland, 157.

DOUBLES—Kuenn, Detroit, 38; Runnels, Malzone, Boston, Williams, Kansas City, 32; Fox, Chicago, 31.

TRIPLES—Allison, Washington, 9; McDougald, New York, 8; Landis, Chicago, Kuenn, Detroit, Kubek, New York, 7.

HOME RUNS—Colavito, Cleveland, 41; Killebrew, Washington, 40; Lemon, Washington, 31; Maxwell, Detroit, 30; Held, Cleveland, Mantle, New York, Allison, Washington, 29.

STOLEN BASES—Aparicio, Chicago, 52; Mantle, New York, 21; Landis, Chicago, 20; Jensen, Boston, 18; Kaline, Detroit, Tuttle, Kansas City, Allison, Washington, 10.

PITCHING (15 decisions)—Shaw, Chicago, 16-6, .727; Wynn, Chicago, 20-9, .690; McLish, Cleveland, 17-8, .680 Maas, New York, 13-7, .650; Delock, Boston, 11-6, .647.

STRIKEOUTS—Bunning, Detroit, 187; Wynn, Chicago, 170; Pascual, Washington, 157; Score, Cleveland, 139; Lary, Detroit, 133.

NATIONAL LEAGUE

BATTING (375 at bats)—Aaron, Milwaukee, .358; Cunningham, St. Louis, .348; Cepeda, San Francisco, .321; Pinson, Cincinnati, Boyer, St. Louis, .316.

RUNS—Pinson, Cincinnati, 122; Mays, San Francisco, 111; Aaron, Mliwaukee, 107; Robinson, Cincinnati, 106; Mathews, Milwaukee, 105.

Runs batted in —Banks, Chicago, 134; Robinson, Cincinnati, 125; Aaron, Milwaukee, 115; Bell, Cincinnati, 107; Mathews, Milwaukee, Cepeda, San Francisco, 96.

HITS—Aaron, Milwaukee, 205; Pinson, Cincinnati, 191; Cepeda, San Francisco, 179; Temple, Cincinnati, 174; Blasingame, St. Louis, 171.

DOUBLES — Pinson, Cincinnati, 44; Aaron, Milwaukee, 43; Mays, San Francisco, 38; Cimoli, St. Louis, 37; Temple, Cincinnati, Cepeda, San Francisco, 34.

TRIPLES—Moon, Los Angeles, 11; Pinson, Cincinnati, Neal, Los Angeles, White, St. Louis, 9; T. Taylor, Chicago, Mathews, Milwaukee, 8.

HOME RUNS — Banks, Chicago, 41; Mathews, Aaron, Milwaukee, 38; Robinson, Cincinnati, 36; Mays, San Francisco, 29.

STOLEN BASES—Mays, San Francisco, 27; T. Taylor, Chicago, 23; Gilliam, Los Ageles, Cepeda, San Francisco, 22; Pinson, Cincinnati, 19.

PITCHING (15 decisions)—Face, Pittsburgh, 17-1, .944; Antonelli, San Francisco, 19-8, .704; Law, Pittsburgh, 16-9, .625; Conley, Philadelphia, 12-7, .632; S. Jones, San Francisco, 20-12, .625.

STRIKEOUTS—Drysdale, Los Angeles, 222; S. Jones, San Francisco, 196; Koufax, Los Angeles, 166; Antonelli, San Francisco, 157; Haddix, Pittsburgh, 141.

Landis To Be Out Indefinitely

BOSTON (AP)—Chicago White Sox outfielder Jim Landis was hospitalized with a ruptured blood vessel in his right leg Sunday following a 3-1 victory over Boston.

The speedster is lost indefinitely to his club which is closing in on the American League pennant.

The White Sox said he would remain in Santa Maria Hospital at least 48 hours for treatment and observation.

Landis hurt the leg originally in the recent series at Cleveland. The discoloration on the tightly-taped leg has continued to spread. The injury was aggravated Sunday when Landis took a diving slide into a base.

PACES BOROS

Gustin Scenting His 1st Big Win

By HAROLD V. RATLIFF
Associated Press Sports Writer

DALLAS (AP) — Jon Gustin, scenting a big pay day at last along the weary golf tour, and plodding Julius Boros, who's had many but not recently, were tied for the lead today as the $25,000 Dallas Open entered its final round.

Gustin, 27-year-old Birmingham, Ala., native playing out of Gladwyne, Pa., shot his third sub-par round yesterday—a 3-under 67—to tie the faltering Boros, the veteran from Mid-Pines, N.C., at 54 holes with 204.

The tall young man, who has won a total of $913.50 in four years of spasdomic trying along the tour but now is a regular of one month because he has a private sponsor, said it call came about because he bought himself a new putter.

Retried Waltman of Johannesburg, South Africa, had a putter Gustin liked. So he found out one could be purchased, used it Tuesday and proceeded to shoot four straight sub-par rounds — 65 in practice, and 69-68-67 in the tournament.

Boros, who started the third round yesterday leading the field by two strokes with 134 for 36 holes, sailed through the front nine in 3-under-par 32. But his putting went sour on the first four holes of the second nine and he had trouble finishing with a par 70.

The leaders:

Jon Gustin	69-68-67—204
Julius Boros	68-66-70—204
Bo Wininger	67-69-71—207
Don January	72-69-67—208
Gardner Dickinson Jr.	72-71-67—210
Marty Furgol	68-73-69—210
Dow Finsterwald	68-72-70—210
Bob Rosburg	67-76-68—211
Wes Ellis Jr.	73-69-69—211
Doug Sanders	72-71-68—211
Cary Middlecoff	71-72-68—211
Huston LaClair	72-69-70—211
Earl Stewart	72-64-75—211
Gay Brewer Jr.	68-72-72—212
Don Fairfield	69-72-71—212
Monte Bradley	69-70-73—212
Bert Weaver	68-70-74—212
Paul Harney	74-71-68—213
Lionel Hebert	75-70-68—213
Doug Ford	72-72-69—213
Tommy Jacobs	71-72-70—213
Ben Hogan	74-68-71—213
Bill Collins	68-72-73—213
Johnny Pott	70-70-74—214
Sam Snead	74-71-69—214
Retief Waltman	68-78-68—214
Jay Hebert	72-73-69—214
Tom Nieporte	70-75-69—214
Billy Maxwell	74-69-71—214
Art Wall Jr.	72-69-73—214

WE MAKE
REAL ESTATE LOANS
QUICK SERVICE
We reduce all kinds of payments
Extra cash, too
MOTORS SECURITIES
500 Walnut St.

YOUR GOODYEAR SERVICE STORES
BLUE DIAMOND SPECIALS
Item after item specially purchased just for this sale!
BUY ON EASY TERMS . . . Just say "CHARGE IT PLEASE"
$1.00 DOWN PUTS A GOODYEAR TIRE ON YOUR CAR
YOU PAY LESS for the BEST!

GE FILTER-FLO WASHER
Now Priced $189.95 With Trade
$5.00 DOWN
PAY ONLY $1.75 WEEKLY
★ Over 50% More Capacity Than Many Others
★ Washes, Rinses, damp dries automatically.
NO LINT FUZZ!

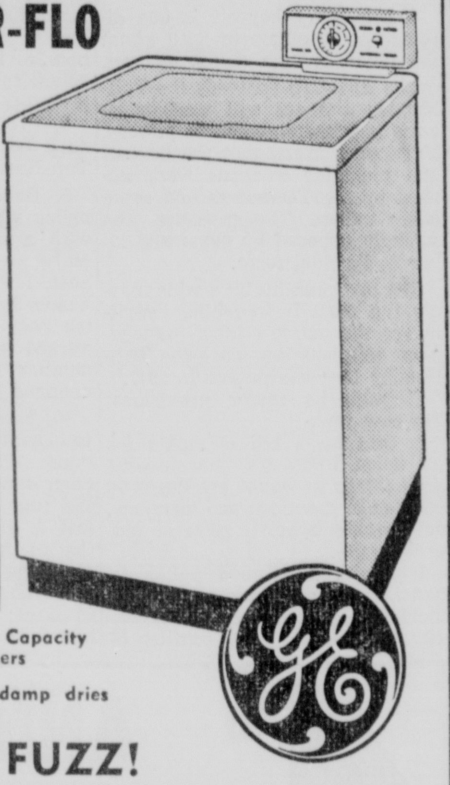

As good as it looks and it looks plenty good!
GOODYEAR 3-T TIRE VALUE!
a set of FOUR for as low as $1.25 A WEEK
rock-bottom priced at only $12.95* 6.70 x 15
Fits most pre-1957 models of Plymouth, Ford, Chevrolet, Hudson, Nash, Studebaker.
Size 6.00 x 16 fits most older models of Plymouth, Ford, Chevrolet, Nash, Studebaker. $11.95*
Size 7.10 x 15 fits most pre-1957 models of Dodge, Buick, Nash, Olds, Mercury, Pontiac, Hudson. $14.85*
Size 7.60 x 15 fits many recent models of Chrysler, DeSoto, Buick, Olds, Hudson, Mercury, Packard. $16.25*
*blackwall Tube-type plus tax and recappable tire.
TURNPIKE PROVED
No Down Payment When You Trade In Your Old Tires!

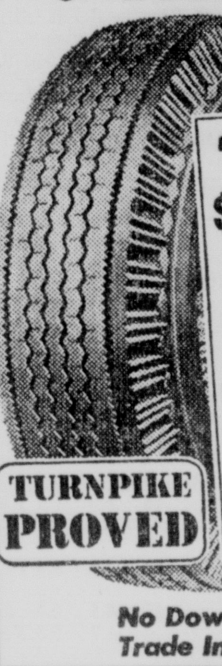

BUY NOW ON EASY TERMS
Be Ready for World's Series!
Be Ready for Pro Football!
GE TELEVISION
As Low As $179.95
★ Clear picture
★ Big viewing Screen
★ Positive Controls
You Pay Only $5 DOWN You Pay Only $1.70 WEEKLY
★ Beautiful Cabinets ★ Wide Choice of Models
★ It's Eo Easy to Own a Good TV on Goodyear's Easy to Pay Plan

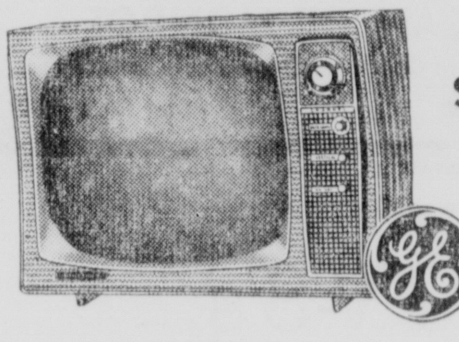

BUY NOW ON EASY TERMS
Compare at $45.00
Dormeyer DeLuxe Electric Mixer
Adjusts for large or small bowls . . .
$33.33
Heavy duty 10-speed mixer with 2 opal bowls . . . plus can opener and food grinder attachments! Mixer head detachable for portable use. UL approved.

BUY NOW ON EASY TERMS
Let's Go Hunting!
ONLY $3.00 DOWN
SPRINGFIELD* Model 120 Single Shot .22
$12.99
compare at $15.95
★ A high quality product of the Savage Arms Corporation!
★ Actually priced 21% below most national brands!
★ Safety-hand cocked independent of bolt!

BUY NOW ON EASY TERMS
25' Trouble Light
Ideal for home, shop, or car repairs $1.99
Regularly $2.99
Shock-proof handle, push button switch, snap-open lamp guard, 2 tool outlets, UL listed.
'I Wait—you may be late at those low prices!
COLUMBIA-BUILT DeLuxe BOYS' or GIRLS' 26" BICYCLES
COMPARE AT $59.95
Budget Terms!
$49.88
Only $5.00 DOWN!

LET'S GO HUNTING
A Complete Hunting Outfit!
ONLY $6.00 DOWN
Compare all 4 pieces at $72.25
Sale Priced $58.88
SPRINGFIELD 12 Gauge Shotgun
• slide action repeater
• full or modified choke
• cross bolt safety
• lightweight
• 28" barrel
PLUS SHELL VEST, RECOIL PAD & CASE!
*T.M. of Savage Arms Corp.

BUY NOW ON EASY TERMS
Welcome Mats!
Compare at $4.98!
Mat Combination
Attractive Outdoor-Indoor mats $3.68
Outside mat is made of heavy rubber; inside is carpet-type, available in grey or tan.
Regularly 99¢
"Comet" Lawn Rake
Well built . . . ideal for fall raking 77¢
Has 20 sturdy spring steel teeth anchored in rugged frame, green finish. 4-ft. ash handle.
BUY ALL YOUR NEEDS NOW—PAY LATER
GOODYEAR SERVICE STORE
1514 Louisville Dial FA 3-1315 or FA 3-3452 Plenty Free Parking

Broad Curriculum Set At Northeast

An expanded curriculum of fifty classes in various subjects will be offered by the late afternoon, evening and Saturday classes at Northeast Louisiana State College this fall, George Brian, director of the evening division, announced.

Registration for the special classes is to be held today and tomorrow from 7 to 10 p.m. in the college administration building.

The classes included in the schedule of courses for late afternoon, evening and Saturday classes are offered by the divisions of business administration, education, fine arts, liberal arts, and pure and applied sciences.

COURSES LISTED

The following courses in business administration will meet at the designated times: accounting 7 — Monday, Thursday, 6:30 to 9:15 p.m.; accounting 8 — Monday, Thursday, 6:30 to 9:15 p.m.; accounting 9 — Tuesday, Friday, 6:30 to 9:15 p.m.; accounting 108 — Wednesday, 6:30 to 9:15 p.m. business 49 — Tuesday, 6:30 to 9:15 p.m.; business 50 — Friday, 6:30 to 9:15 p.m.; business 59 — Wednesday, 6:30 to 9:15 p.m.; business 120 — Tuesday, Friday, 6:30 to 9:15 p.m.; business 121 — Thursday, 6:30 to 9:15 p.m.; business 151 — Tuesday 6:30 to 9:15 p.m.; business 152 — Wednesday, 6:30 to 9:15 p.m.; business 167 — Monday, 6:30 to 9:15 p.m.

Business 172 — Tuesday, 6:30 to 9:15 p.m.; sec. science 51 (typewriting-beginning) — Monday, Thursday, 6:30 to 9:15 p.m.; sec. science 52 (typewriting - beginning) — Tuesday, Friday, 6:30 to 9:15 p.m.; sec. science 53 (typewriting - advanced) — Tuesday, Friday, 6:30 to 9:15 p.m. sec. science 54 (typewriting-advanced) — Tuesday, Friday, 6:30 to 9:15 p.m.; sec. science 56 (shorthand) — Monday, Thursday, 6:30 to 9:15 p.m.; sec. science 57 (shorthand) — Monday, Thursday, 6:30 to 9:15 p.m.; and sec. science 58 (shorthand) — Monday, Thursday, 6:30 to 9:15 p.m.

EDUCATION

Classes in education will include: education 51 — Tuesday 6:30 to 9:15 p.m.; education 142—Monday, 6:30 to 9:15 p.m.; education 151 — Saturday 9:00 to 11:45 a.m.; education 170 Tuesday, 4:30 to 6:45 p.m.; library science 121 — Monday, 4:30 to 6:45 p.m.; psychology 51 —Thursday, 6:30 to 9:15 p.m.; psychology 56 — Tuesday 6:30 to 9:15 p.m.; and H. and P. E. 41 — Monday, 6:30 to 9:15 p.m.

Fine arts courses being offered include speech 51 — Tuesday, 6:30 to 9:15 p.m., and music education 135 — Saturday 9:00 to 11:45 a.m.

Offerings in liberal arts comprise the following courses: English 1 — Thursday, 6:30 to 9:15 p.m., or English 51 — Tuesday, 6:30 to 9:15 p.m.; German 1—Wednesday, 6:30 to 9:15 p.m.; German 51 — Wednesday, 6:30 to 9:15 p.m.; history 2 — Monday, 6:30 to 9:15 p.m.; history 55 — Saturday, 9:00 to 11:45 a.m.; and Spanish 1 — Wednesday, 6:30 to 9:15 p.m. or Spanish 51 —Wednesday, 6:30 to 9:15 p.m.

The pure and applied science division will offer chemistry 5—Tuesday, 6:30 to 9:15 p.m. and on Thursday, 6:30 to 9:15 p.m; geology 1 — Tuesday, 6:30 to 9:15 p.m.; geology 106 — Monday, Wednesday, 6:30 to 9:15 p.m.; geology 141 — Saturday, 7:00 to 9:45 a.m.; mathematics 1—Wednesday, 6:30 to 9:15 p.m.; mathematics 2 — Monday, 6:30 to 9:15 p.m.; mathematics 5—Saturday, 9:00 to 11:45 a.m.; mathematics 159 — Thursday, 6:30 to 9:15 p.m.: and mechanical drawing 1 — Tuesday, Thursday, 6:30 to 9:15 p.m.

Further information may be obtained from George Brian, director of the evening division by calling his residence, FA 3-0379.

River Stages

Stations:	Flood stage	Present stage	24-hour change
MISSISSIPPI			
St. Louis	30	2.1	0.3 Fall
Arkansas City	42	3.6	0.3 Fall
Vicksburg	43	3.5	0.1 Fall
Natchez	48	10.2	0.0 ....
Red Rvr Ldng	45	r11.0	0.0 ....
New Orleans	17	3.2	0.2 Fall
ATCHAFALAYA			
Morgan City	6	5.0	0.5 Rise
OUACHITA			
Camden	26	6.3	0.7 Fall
Monroe	40	z14.2	0.0 ....
BLACK			
Jonesville	50	r14.3	0.5 Fall
OHIO			
Pittsburgh	25	z16.5	0.0 ....
Cairo	40	11.7	0.5 Fall
ARKANSAS			
Little Rock	23	-0.6	0.0 ....
RED			
Shreveport	30	7.3	0.7 Fall
Alexandria	32	3.9	0.5 Fall

s-Stage yesterday morning.
r-Stage day before yesterday.
z-Pool stage.

BLADDER WEAKNESS

If worried by "Bladder Weakness" (Getting Up Nights or Bed Wetting, too frequent, burning or itching urination), Secondary Backache and Nervousness, or Strong Smelling, Cloudy Urine, due to common Kidney and Bladder Irritations, try CYSTEX for quick help. Safe for young and old. Ask druggist for CYSTEX. See how fast you improve.

Labor Rackets Bill Signed By President

WASHINGTON (AP) — President Eisenhower today signed into law the bill regulating internal affairs of labor unions and limiting their boycott and picketing activities.

The measure represents one of Eisenhower's most important legislative triumphs. It contains Taft-Hartley law amendments he insisted were essential to any effective bill.

NO QUARREL

The new law is designed to curb racketeering and other abuses in some unions spotlighted in congressional investigations.

The law also puts new restrictions on organizational picketing by unions and on secondary boycotts.

A secondary boycott is one directed at an employer with whom the union has no direct quarrel.

The AFL-CIO contends the Taft-Hartley changes will weaken labor's legitimate economic powers. Employers argue that the boycott and picketing weapons were abused by the Teamsters and some other unions. The measure was strongly opposed by organized labor in its final form.

The law contains by a wide margin the most far-reaching rewriting of the nation's labor-management relations law since the Taft-Hartley law was passed in 1947.

Through its major provisions, the new law:

1. Sets up a bill of rights for all union members guaranteeing such things as equal privileges in conduct of meetings and elections, enforceable by civil suits in federal courts.

2. Requires detailed public financial reporting by all unions, including all receipts, expenditures, salaries, and conflict of interest transactions by officers or employes. Reports must be filed with the U.S. Labor Department. Criminal penalties are provided for false reporting.

3. Requires employers and labor relations consultants to report publicly their expenditures to influence employes.

4. Limits trusteeships over a local by an international union to 18 months. Requires detailed public reports on reasons for Trusteeships, plus a provision that a trusteeship must be for legitimate Union objectives.

5. Provides for secret ballot elections in unions with a limit on terms of union officers. Contains provisions to insure all members can nominate candidates, vote in the election, and be sure of an honest count.

6. Bans service as a union officer by any person convicted of a major crime for five years after he leaves prison, or by any Communist or former Communist for five years after he quits the party.

7. Ends a void in federal-state jurisdiction known as no man's land by permitting each state to handle under its own laws any labor dispute that the National Labor Relations Board declines to handle. But the NLRB could not refuse to act on any class of cases it was handling Aug. 1, 1959.

8. Prohibits all types of secondary boycotts by closing present Taft-Hartley loopholes.

9. Bans "hot cargo" contracts under which an employer agrees with a union not to do business with another employer. In the past, for example, the Teamsters Union has made contracts with truckers under which the line agreed not to handle cargo from another line if the union pronounced it hot cargo.

10. Prohibits picketing in order to organize workers in these situations: Where another union has been lawfully recognized; where the union seeking to picket has lost a collective bargaining election in the last 12 months; where picketing has been conducted for a reasonable period not exceeding 30 days; and where no election has been asked.

4% ANNUAL DIVIDEND

AND COMPLETE INSURED SAFETY FOR YOUR ACCOUNT UP TO $10,000 ON SAVINGS INVESTED WITH . . .

FIRST FEDERAL SAVINGS & LOAN OF MONROE

25 Years of Courteous Dependable Service

128 S. Grand St. Dial FA 2-6848

Natchez Plans Welcome For Miss America

NATCHEZ, Miss. (Special) — This Mississippi city of 30,000 is planning the biggest celebration in its history to welcome its own Lynda Lee Mead, newly crowned Miss America.

No definite plans for the celebration have been made, but Mayor Troy Watkins said this morning that a meeting was scheduled for 1:30 today to lay plan for the event.

EXTREMELY PROUD

He said that Natchez was extremely proud of Miss Mead since she is the first girl from Natchez to ever be accorded this "great honor." "Everybody is real proud," Mayor Watkins said.

Miss America will return home on Oct. 15 and that date will be proclaimed "Miss America Day" in Natchez, the city chief executive said.

When questioned as to plans he might have himself, the mayor stated that he hopes to have a "ball with all the trimmings." He said that a parade through downtown Natchez is definiely on tap.

N. O. NATCHEZ

The new Miss America has lived in Natchez about 13 years, the mayor revealed. He also said that she is a native of New Orleans.

Miss Mead was crowned at Atlantic City, N. J., Saturday night after the finals in the pageant. She defeated candidates from Arizona, California, the state of Washington and Wisconsin in the finals to win the title.

Miss Mead is Mississippi's second Miss America in succession. Mary Ann Mobley of Brandon was crowned Miss America last year. This is the first time since 1936 that a state has succeeded itself wih the title.

Lynda is a 20-year-old brunette and is five feet, seven inches tall. She measures 36-24-36.

The Mississippi entry captured the crown without winning a single preliminary event in the pageant.

WELLES SUES CBS

LOS ANGELES (UPI) — Actor-producer Orson Welles has filed a $425,000 damage suit against the Columbia Broadcasting System for using material from his 1938 radio show "The War Of The Worlds" in a television program. The 1938 broadcast of H.G. Wells' tale of an invasion from Mars nearly touched off a nation-wide panic.

DENY PLANE ATTACK

JERUSALEM (UPI) — Israeli authorities have denied that fighter planes of Israel's air force fired warning shots at an Egyptian airliner in the Aqaba area. The Israelis charged that the plane — a British-made Viscount turboprop — "violated Israeli air-space" but was not interfered with because Israeli fighters identified it as a civilian plane.

Woman Nearly Itches To Death?

"I nearly itched to death for 7½ years. Then I found a new wonder skin creme. Now I'm happy," says D. Ward of L.A.

Here's blessed relief from tortures of vaginal itch, rectal itch, chafing, rash and eczema with an amazing new scientific formula called LANACANE. This fast-acting, stainless medicated creme kills harmful bacteria germs while it soothes raw, irritated and inflamed skin tissue. Stops scratching—so speeds healing. Don't suffer another minute. Get LANACANE today at all drug stores.

International V-8's do make a difference!

No mistake about it. An INTERNATIONAL V-8 is a *truck-designed* engine.

You can tell the difference almost as soon as you "fire-up" a V-8 powered INTERNATIONAL Truck. Right at your toe is more high torque in the ranges where you need it . . . for faster getaways . . . faster passing . . . and faster hill climbing with less downshifting.

And you'll find that over the years, INTERNATIONAL V-8's give you more miles of low-cost operation.

Stop in. We'll be glad to tell you more about 'em.

INTERNATIONAL TRUCKS WORLD'S MOST COMPLETE LINE!

SCOTT TRUCK & TRACTOR CO.

FA 2-4432 Monroe 720 DeSiard

I was a bossy back-seat driver...

until we switched to Lion Gasoline

I used to nag so much, my husband said he felt like a wheelhorse. Then one day we were passing a Lion Station—and he took command . . .

He drove in and filled up with Lion Gasoline. Said it had Lionite® in it, to clean up and quiet down engines. Said I might as well quiet down, too. He's picked up pep and power. So has our car.

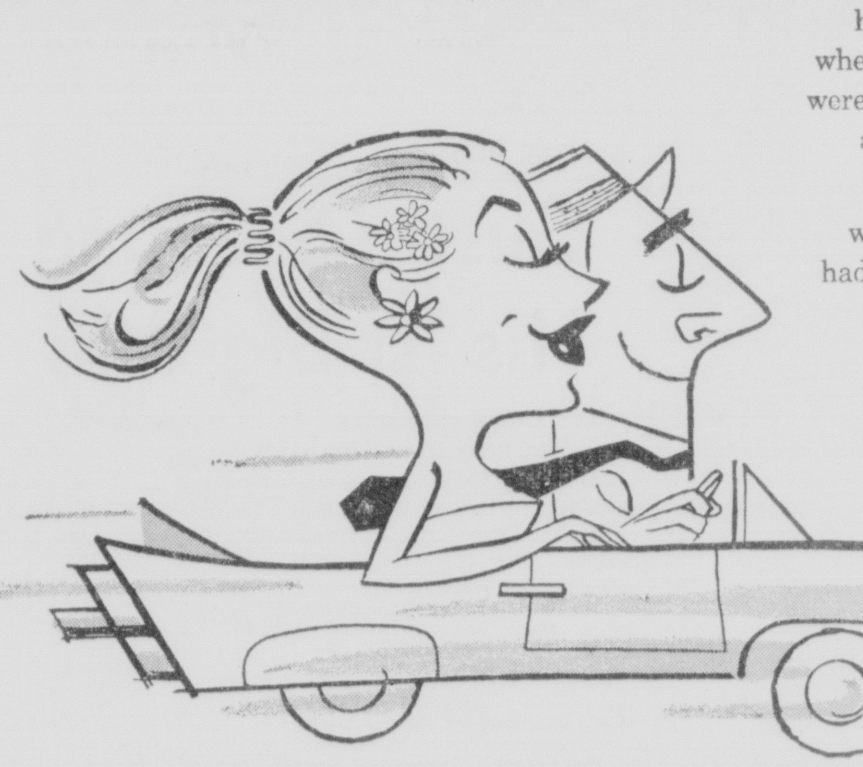

If your purchase of Lion Gasoline does not come out to the exact dollar, the Lion man will gladly make change. Lion Gasolines make a change, too. Your car goes farther, cleaner, quieter. Fill up. Today.

LION LEADS IN LIVELINESS

LION OIL COMPANY
A DIVISION OF MONSANTO CHEMICAL COMPANY

By, For and About WOMEN

VISITORS IN THE HOME of Mrs. Sylvester Breard, left, are her mother, Mrs. A. M. Culpepper, and her sister, Miss Jane A. Culpepper. They leave this week for Holland where Miss Culpepper will begin a two year assignment with the State Department at the Hague.

Trend Of Elegance Seen In 1960 Paris Fashions

By LUCETTE CARON

PARIS — After the natural, simple fashions shown in Paris last year, it was obvious there would be a strong reaction. This season, Couturiers displayed the largest variety of styles Paris has ever known — and the hardest to copy.

Before the Dior opening — though each house has its own individual treatment — a more elegant woman seemed about to replace the casual girl of 1959: a well balanced silhouette with broad shoulders, longer jackets and reasonable skirts covering the knees . . . In 5 minutes, Saint-Laurent reversed the situation. The silhouette was turned upside down: tiny shoulders, brief jackets, skirts flaring out and caught up in a tight band above the knees, revealing kneecaps. It was the same technique as in 1947 when Dior sprung the New Look . . . totally unexpected.

Buyers were violently at odds: "No Lady's collection . . . American women will refuse to show their knees, and won't walk around imprisoned in tight hobbles . . . "but many were all for Saint - Laurent. "A young collection . . . full of ideas . . . the new harem skirt will be the fastest seller in America." Manufacturers, whether they liked it or not, were already planning ways to modify the hobble for active girls.

Not Dior, but Paul Poiret and the earlier Russian ballets of 1912 inspired Saint-Laurent. Tunics, caught up at the knees, are the leitmotiv that runs throughout the collection, from suits to day and evening dresses. These tunics become blown - out, ruffled, flounced or tiered as the day advances. Ten - strand choker necklaces, matching the dress fabric, seem to be part of the costume. Clips and earrings are oversize. High pompadours are topped by still higher narrow little hats. Every costume is perfectly accessorized.

RUNNER-UP IN PARISH FASHIONS

Nina Ricci's Francois Crahay hit it again with a new version of his safari-suit and deep necklines — the successes of last season. Buyers liked his feminine line, soft shoulders, huge pushed-up sleeves and comfortable coats. Pierre Cardin — third man in the race for top place — features Russian bloused silhouettes; long low - belted jerkins, loose dresses (Is the chemise sneaking back?) and the brightest colored coats in Parils. Lanvin-Castillo drops the hemlines. His daytime skirts are the longest in town. He also features slim, above-the-instep evening dresses. Pierre Balmain's tailored riding-coat suits wlil set an important trend. Chanel is faithful to her same little suit, adding a new long tunic-type dress with slits at the side.

Notwithstanding the great variety of silhouettes, when the dust settles, there will be a definite "1960 style."

COATS

Greatcoats with huge dolman sleeves that seem to be growing out of the waist. Flat, capelife backs. Necklines, either collarless or with huge cape collars reaching the elbows or the hips. Low-waisted bloused coats are new. Some slim semifitted coats may become important next spring. Dior's coats are nearly all 7/8 length.

SUITS

Longer jackets are nearly everywhere, often loosely belted at the hipbone. Fitted riding-coat jackets. Sleeveless jerkins over plain dresses with wrist - length sleeves. Huge capelike sleeves and tightly belted short peplums. Brief jacketed suits banded by 2-inch contrasting band. Costumes—jackets over sleeveless belted dresses — more popular than regular suits.

DRESSES

Day: A different style at each couturier. Belts on hipbone under a bloused top. Wide, sloping-down shoulders with ballooned sleeves. Loose look with a vague chemise feeling. Long-waisted torsos. Long tunics with slits at the sides showing contrasting lining. Modified two - piece middy look of last season. Short-waisted (Empire) dresses at Dior only, and his harem silhouette, belted, or sliding along the body in a princess line.

Evening: white satin evening ensembles everywhere. Stiff satins and faconnes in all bright colors. Deep decolletages. Six-inch self belts cinching the waist. Narrow above - the - instep dinner dresses. Simple bateau-neck dresses with long sleeves cut in rich fabrics. Plain little black crepe sheaths with low backs. Dior's plaid taffeta double or tripled poufed dresses are the youngest in Paris.

FABRICS

Supple. Shiny, silky mohair. Satiny broadcloth. Tweeds in three or four colors mixed with black. Tweeds in checks, squares and plaids. Brushed and hairy surfaces. Wool crepes. Reversibles. New chenille fabric. New nylon crepey organza. Supple - but - firm satins. Faconnes and brocades in small patterns. Embroidered tulles. Brilliant failles. Come back of taffeta for evening. Flower and paisley warp prints.

COLORS

Day: Brown outstanding. Beige, Greige. Antelope. Mustard. Off-white. Slate gray at Dior. Bright navy. Greens generally bluer. Olive tree green and deep bottle green. Violet to all plum colors. True red.

Evening: Pale apricot. Turquoise. Iris blue. Indigo. Sapphire blue. Watergreen. Amethyst. Pale pink. Red. Come back of black. Brown with white. White.

ACCESSORIES

Voluminous Dior jewelry matching the dress. Ten - strand shaped choker necklaces in multi-colored crystals and pearls: jet amethyst, brown and gray stones. Matching pendants, earrings and bracelets. Oversize clips played anywhere on the dress. Heavy Oriental jewelry on plain suits at Chanel. Diamond buttons.

Large oval stones attached to Opera length pearl necklaces Shoes still pointed, but sharp points slightly rounded at Dior. Stoles bigger than ever. Plaid stoles. Hoods lined in fur.

Hats: High Russian toques. Tiny pillboxes in dress - matching fabric, placed forward on high hairdo. Berets. Cloches. Cloches trimmed with large tafeta bows. "Charlotte" caps. Hairdos less "souffle". Sometimes high pompadour or high chignon.

Sophisticated make-up.

Talk Of Gifted Child Is Recorded

CHAMPAIGN, Ill. (UPI)—The conversation of gifted children will be studied by tape - recorded classroom disc session. The new project is part of the University of Illinois' Institute for Research on Exceptional Children.

The main goal of the project: To learn how productive thinking can be stimulated in school children of average intelligence. The Institute has been given $15,000 for the study from the Elizabeth Memorial Fund McCormick of Chicago.

The project's first year will be devoted to listing types of verbal interchange in the schoolroom, finding out more about productive thinking, and what may encourage or hamper it, and determining what role the teacher plays in this type of thinking.

Recordings made in a social studies class at the laboratory school of the University of Illinois College of Education will assist investigators in spotting behavior indicating productive thinking, and how classroom conditions affect it.

Students from the social studies class at University High School, the lab school, will be members of the sub-freshman scholarship and intelligence.

ALONG The OUACHITA

MRS. BERNARD BIEDENHARN has returned from a seven weeks trip with Mrs. Harold Dixon of Hattisburg to the Northwest and Alaska. Beginning with a week in Chicago the last of July, their itinerary took them to Edmonton, Canada with side trips to Jasper, Lake Louise, and Banff. Highlight of that part of the trip was riding the snow mobile over the Columbian ice field. A flight to Alaska took them to Anchorage, Fairbanks, and neighboring areas. From Alaska, stops were made at Victoria, Vancouver, Portland, Crater Lake, Medford in South Oregon, and San Francisco. The entire trip was the realization of many years of planning.

* * *

STACIE LESSLIE WOODS is the name given the baby girl of Mr. and Mrs. Wayne Woods of Monroe, born Sunday September 6.

* * *

A RECENT VISITOR to Pennsylvania was Miss Annie Lee Stahl, who was a guest for two weeks in the home of Major and Mrs. H. C. Schaller in Lancaster.

* * *

REV. AND MRS. BEN OLIPHANT announce the arrival of their second child and first son, Stuart Ray, born Wednesday September 9. Maternal grandmother is Mrs. J. P. Kelley, and paternal grandmother is Mrs. James Arnold of Shreveport.

* * *

LEAVING TODAY for her junior year at Texas Woman's University in Denton, Texas is Miss Buffie Malone, daughter of Mr. and Mrs. James L. Malone.

Parties Fete Beams, Moving To California

A series of parties honoring the family of Rev. William Beam, pastor of Mer Rouge Baptist church, who are leaving next week for California, where he has accepted a pastorate at Santa Ana, are being held in the community.

On Monday evening the church will have a potluck supper in the church parlors honoring the family.

A garden party was held last Monday at the home of Mr. and Mrs. E. P. Eckles when the youth group honored Barbara and Howard Beam. Outdoor games featured the evening at the close of which refreshments were served to Ann Hodges, Cindy Parker, Patsy Gibson, Molly Clark, Judy Michel, Nancy Akers, David Clark, Johnny Womack, Roddy Odom, Donna Green, Shirley Rinehart, Janice Ford, Nannette Ogden, Betty Shockey, Susan Wilder, Mrs. Bob Nolan and Rev. and Mrs. Beam.

In honor of the younger daughter, Dorothy, a surprise party was held on the Eckles lawn. Favors were presented to the guests and at the conclusion of an evening of games refreshments were served.

A miniature station wagon loaded with luggage formed the centerpiece for the serving table.

Guests included Sue and Robert Nolan, Janice Michie, Judy Ford, Pam Parker, Mary Moss Hendershot, Brenda Hughes, Steve Dade, Ted Parker, Joan King, John Coats, Wayne Griffin, Janice Hall, Doug Satterfield, Ollie Hughes, David and Mike Gilly, Robert Wyatt, Mrs. Carlos Butler, Mrs. H. O. Hughes, Melanie Eckles and Rev. and Mrs. Beam.

Mrs. Lofton Entertains HDC Members

The Lake St. John Home Demonstration Club met for September in the home of Mrs. Lewis Beasley. Mrs. Effie Lofton, Home Demonstration Agent in Tensas Parish, was the speaker for the meeting.

Mrs. W. W. Tennant, club president, presided at a short business session, after which Mrs. Lofton demonstrated the selection and uses of flower containers.

Refreshments were served to Mrs. W. W. Tennant, Mrs. D. L. Nelson, Mrs. R. C. Lancaster, Mrs. R. B. Tatum, Mrs. Nell Hughes, Mrs. J. C. Brady, Mrs. W. W. Halbert, and Mrs. Effie Lofton.

Officers Are Announced For Deb-'N-Heirs

Mrs. Malcolm Smith will serve as the 1959 president of the Eighth Grade Fun Club, the Deb-'N-Heirs, which was organized Thursday night at the Neville High School.

Other board members are Mrs. Clyde Butler, first vice - president; Mr. and Mrs. John Allen, second vice - presidents and chairmen of entertainment; Mrs. H. S. Parker, secretary; Mrs. Beatle Eason, treasurer; Mrs. Klein Crow, parliamentarian; Mrs. Arthur Wedemeyer, correponding secretary; Mrs. Charles Searcy, assistant secretary.

The Deb-'N-Heirs are making plans for another enjoyable year of social activities, which will be supervised by their parents. Last year's schedule of activities included a hayride, tacky party, formal Christmas Dance, camp frolic, and a large carnival at the American Legion Grounds with the conventional booths and games.

New eighth grade students in the city, parish, and parochial schools who missed registration at Thursday's meetng may contact Mrs. Clyde Butler for information. Membership registration deadline will be September 17.

College Women's Club Gives Morning Parties

Neighborhood coffee parties were given Saturday morning by members of the Women's Club at Northeast Louisiana State College in honor of new women faculty members, wives of professors, and other women connected with the college who are newcomers to Monroe.

Over one hundred members of the Women's Club called during the morning at their neighborhood parties to welcome the new residents to Monroe.

Mrs. E. N. Trabue was hostess in her home in the Lakeshore area honoring Mrs. Harry S. Bland, Mrs. Aaron Seamster, Miss Rosemary Hamner, Mrs. Frank Harmon, Mrs. Edward Platcow, Mrs. Jack Wilkes, Mrs. Claude Fuller, Mrs. John Sawyer, and Mrs. William Kloster.

In Edgewater Gardens Mrs. L. E. McClure entertained in her home on Bon Aire Drive for Mrs. Fred Voegl, Mrs. Vernon Lynch, Mrs. Leon Stephans, Mrs. Aaron Hemphill, Mrs. Myrtle Warner, Mrs. Carrie Bennett, and Mrs. Lynda Tatum.

The neighborhood coffee for the Sherrouse area was held in the home of Mrs. L. E. Rogers on Lionel street. Introduced as new people to Monroe were Mrs. J. O. Lancaster, Mrs. Nollie Hickman, Mrs. Carl McCoy, Mrs. Ralph George, Mrs. William Petty, Mrs. B. E. Prince, Mrs. Providence Puckett, Mrs. Richard Doolen, and Mrs. Edward Rynes.

The home of Mrs. G. C. Brain on College Avenue was open to club members and their guests, who were Mrs. W. L. Manley, Mrs Paul Hauber, Mrs. Edward Anders, Mrs. Malcolm Fowler, Mrs. George Luffey, Miss Gloria Hodges, and Mrs. Oliver Lenard.

Honored guests calling at the home of Mrs. J. H. Kern on Dogwood Drive were Mrs. James Nicholson, Mrs. August Dante, Mrs. Gleen Powers, Mrs. Isabel Pullen, Mrs. William Easley, Mrs. Ruffus Bruce, Mrs. Lonnie Busby, and Mrs. Virgil Patterson.

Club members and their guests were entertained by Mrs. B. D. Allbritton in her home on Fairview Avenue. Introduced as newcomers were Mrs. John Guerley, Miss Hazel Stanford, Mrs. John Moore, Miss Alma Lufcy, Mrs. Herman Sigler, Mrs. Van McGraw, and Mrs. Eric Ginn.

Fields MONROE LA

Monroe Value Days MONDAY and TUESDAY Sept. 14th & 15th

Two views of you in ONE cardigan by talbott

full-fashioned of machine-washable Taralan Orlon*

Paris-collared! The new bulky look by talbott

washable jumbo-knit ribbed Taralan Orlon* sweater

(a) Rib-edged sweater buttoned with gleaming brass . . . wear high or low, as you choose. Keeps in good shape thru washing after washing . . . never needs blocking. Blue, Gold, Red. Green, Black and Taupe. 34-40 **10.98**

(b) Dyed-To-Match Wool Flannel Skirt, **11.98**

Blue, Green, Red, Grey, Gold, Aqua, Taupe and Black. 8-18

(b) Big fashion . . . the young, bulky look cardigan with its wide, wide whirl of a collar . . . a Paris touch. Green, blue, red, white, 34-40. **8.98**

terrificly value priced

$11

Completely Reverseable ALL-WEATHER COAT

At one glance, you see its practical side for rainy days in solid color fine cotton poplin . . . an elegant side in paisley print taffeta! Both cravenetted for water repellency. Beige or green, 6-18.

Use Your Fields Charge Account or Layaway

HERE'S HOW TO MAKE YOUR HOUSE CLEANING MUCH, MUCH EASIER!

Call on

WEIL CLEANERS

Sanitone Service

to make Curtains, Drapes and Slip Covers look like new again

Save yourself a lot of work and be sure everything will look just right, too! You see, Sanitone cleans deep down . . . gets out even embedded dirt and stubborn spots . . . Colors sparkle . . . like-new beauty returns to pattern and textures . . . everything looks like new again. Call on us today.

First IN DRY CLEANING APPROVED SANITONE SERVICE

508 N. 4th **WEIL CLEANERS** FA 5-3162

If It's Worth While Cleaning, It's Worth Weil Cleaning

SO POTENT

New Beauty Serum recently isolated by 35-year-old laboratory. Almost five times as potent as ordinary hormone cream. Only seven drops daily needed.

HORMONE SERUM

Look Younger— Feel Younger!

Fade Away Wrinkles, Crow's Feet

Amazing new HORMONEX BEAUTY SERUM is so potent, 7 drops daily fades wrinkles and crow's feet. When smoothed on skin, supplies maximum daily allotment of female hormones—hormones so necessary to help toward firmer, more youthful skin-beauty. Heavy with Lanolin and Sesame for fastest penetration. Skin feels softer, smoother, fresher almost instantly. Acts so quickly because it's almost 5 times as powerful as standard hormone cream—33,000 I.U. per ounce. It's economical, too—costs less than 4c a day.

100 DAY SUPPLY Use it at night, before retiring—look for amazing results in the morning, or—try it as a daytime make-up base, it's fragrant and greaseless, too! So, for a fresher, brighter, younger-looking complexion get a bottle of HORMONEX BEAUTY SERUM today. Only $3.50 plus tax. 200 Day Supply only $6.00 plus tax. Buy it today at your Walgreen Drug Store.

ON SALE AT WALGREENS

Miller's 701 N. 4th St.

Poppytrail

SELLabration

POPPYTRAIL 16 Piece Starter Set

- 4 Cups
- 4 Saucers
- 4 Fruit Dishes
- 4 Dinner Plates

20% OFF

Select From • Jamestown • Navajo Peach Blossom • Pepper Tree • Provincial Rose • Red Rooster • Woodland Gold

Cut To Flatter

9019
SIZES
14½–24½

by Marian Martin

What a clever idea — easy sew tucks focus interest above the waist of this slimming step in. Proportioned to fit and flatter — no alteration worries. Tomorrow's pattern: Misses' outfit.

Printed Pattern 9019: Half Sizes 14½, 16½, 18½, 20½, 22½, 24½. Size 16½ requires 3¾ yards 39-inch fabric.

Printed directions on each pattern part. Easier, accurate.

Send Thirty-five cents (coins) for this pattern — add 10 cents for each pattern for first- class mailing. Send to Marian Martin. News-Star 89 Pattern Dept., 232 West 18th St., New York 11, N.Y. Print plainly NAME, ADDRESS with ZONE, SIZE and STYLE NUMBER.

Workshop Held By FHA Group At Enterprise

Officers of the Enterprise F.H.A met in the Home Ec Department for a two - day workshop, at which time they chose as their theme for the year, "Youth Can Do."

Those taking part in the workshop were Carol Guyon, president; Chloa Hyde, vice - president; Frances Cassels, secretary; Delores Gibson, parliamentarian; Linda Crawford, historian; Bessie Cassels, song leader and Mrs. Lurline Sheppard, advisor.

Programs for the year were outlined and at noon the group met for luncheon in the home of the advisor, Mrs. Sheppard. The annual club picnic climaxed the second day's activity with all members of F.H.A. invited.

Baskin Club Hears Report On Girls State

The Baskin Woman's Club held its first meeting of the new club year in the home of Mrs. W. L. Browder with Mrs. Lucille Black as co - hostess. Flower arrangements in bright autumn colors were used throughout the home.

Mrs. Browder, president welcomed the club members and guest and led the group in repeating the pledge of allegiance to the flag. New year books were distributed. Miss Kathlyn Goforth gave the devotion.

In the absence of the program chairman, Mrs. Jarrette, the theme for next year's study, Ancient and Modern Wonders of the World was introduced by Mrs. Browder, who presented Mrs. G. M. Baskin who discussed The Pyramids and Taj Mahal.

Miss Valda Gilliam gave a report of her trip to Girl's State and thanked the Club for having sponsored the project.

Business matters were discussed after which the club members repeated the club collect as the closing prayer.

Refreshments were served to the guest, Miss Gilliam, and the following mmbers, Mrs. Baskin, Mrs. Eppinette, Mrs. Frellsen, Mrs. Brand, Mrs. Jones, Mrs. Goforth, Mrs. Lyles, Mrs. N. A. Miller, Mrs. R. A. Miller, Mrs. Stewart, Mrs. Hilbun, Mrs. Looney, Mrs. Wiggington, Mrs. Odom, Mrs. Shipman and Misses Corley and Goforth.

The group adjourned to meet in October with Mrs. Lyles, Mrs. Baskin and Mrs. Jarrette.

DEAR ABBY

Some Know True Love Never Runs Smooth

By ABIGAIL VAN BUREN

DEAR ABBY: You asked women to write in and tell from their own experiences if a wife could ever make a go of her marriage after her husband hit her. The first year of my marriage, my husband used to beat me up so bad I was ashamed to be seen in public. I would have left him but I was pregnant. We have been married nine years and he still beats me up. We have five children now. I can tell you this much: It would have been a lot easier to run with one than with five.

LEARNED TOO LATE

DEAR ABBY: Can a woman stay happily married to a man who has hit her? I say yes. Like all married people, my husband and I have had our battles. Sometimes he loses his temper and socks me. But he has never hit me in the face or any place where the bruises will show. Also he has never hit me in front of the kids. I think this is very nice of him. I really can't complain because I know when he takes a poke at me, I usually have it coming.

STILL MARRIED

DEAR ABBY: I got the surprise of my life when my husband ended an argument by slapping my face. I picked up the first thing I could find, which happened to be a milk bottle. I hit him over the head with it. Then I drove him to the emergency hospital so the doc could put twelve stitches in his head. That was 28 years ago and he has never raised a hand to me since. I thank you.

LILY

DEAR ABBY: The first time my husband struck me, I left him. He crawled back to me on his hands and knees, begging for just one more chance. I gave him that chance. He behaved himself for a few months, but his promise didn't mean anything because he hit me again. He came back. His mother begged me. His sisters begged me. I gave him another chance for another promise. In the past 22 years he has had more chances and I have had more promises than I can count. Put me down for saying that a man who would hit his wife once would hit her again. They never change. Sign me—

"STUPID"

DEAR ABBY: I've been married to a lovable hotheaded Irishman for 16 years. He's slapped me around some, but he has his good points. Why should a wife throw out a perfectly good husband just because he belts her a few times? I wouldn't trade my guy for one of those sweet-talking chiselers who kills you with kisses and then chases around behind your back. Sure, I've had my lip sewed up and my nose broke more than once, but true love never runs smooth.

GERTIE

DEAR ABBY: Why should a wife stand there like an idiot and let a big bully of a husband hit her? I am 5 ft. tall, weigh 100 pounds and my husband is six feet two and weighs over 200. My husband hit me once, and I taught him a lesson. I knocked the wind out of him with my left and finished him off with a quick uppercut to the jaw. The bigger they are the harder they fall.

"TIGER"

DEAR ABBY: I don't approve of physical violence. But I would one hundred times more have preferred physical punishment to the mental beatings I've taken over the years. "Covering up" for his frequent absences from home so the children wouldn't know what was going on; pretending not to know of his affairs in order to keep my family together.

A husband who breaks his wife's bones can be punished by law. But for breaking her heart — he goes unpunished. Because that break doesn't show.

BROKEN-HEARTED

DEAR ABBY: Once, just once, my husband threatened to hit me. I said, "Go ahead — hit me!" He didn't do it because I picked up a frying pan and showed him I could take care of myself. I know this is not very lady-like, but a man who would hit a woman is no gentleman.

FORTY YEARS WED

BRIDGE

By HUGHES MENDEL

NORTH
♠ 9 5 3
♥ A K Q 5 2
♦ A K Q 3
♣ 8

WEST
♥ 10 8
♠ 8 4
♦ J 10 5 2
♣ Q J 10 3 2

EAST
♠ Q J 6 2
♥ 10 9 6
♦ 9 7 6
♣ 7 6 4

SOUTH
♥ A K 7 4
♠ J 7 3
♦ 8 4
♣ A K 9 5

North-South Vulnerable. South dealer.

The bidding:

S	W	N	E
1C	P	2H	P
2S	P	3D	P
4NT	P	5H	P
5NT	P	6H	P
6NT	P	P	P

Opening lead: Queen of Clubs.

The bidding leaves something to be desired. North's jump shift is sound enough, although the current American expert style favors a slightly better suit, or else powerful support for partner. The two spade rebid is reasonable, although we prefer three hearts. After North's three diamond bid, South definitely should call four hearts and let North assume control. Seven hearts of course is a virtual laydown, but the grand slam is difficult to find when South takes command.

South won the opening lead and ran the hearts and the AKQ of diamonds, discarding two spades and a club, and gave West the last trick.

Although no trump is an inferior contract to hearts, seven is on ice with a simple squeeze against West. South can count 12 tricks of the top. Nothing can be lost assuming West to have five clubs and either four spades or four diamonds. The hearts should be played off and West's discards noted. On the fifth heart, he is forced to part with a spade. South now plays to the ace of spades and cashes the king, squeezing West in clubs and diamonds.

Club Memos

TUESDAY

Organization of a local dietetic association to be held at the home of Mr. and Mrs. Charles E. Denham, 4605 South Grand - 7 p.m. All dietitians holding membership in the American Dietetic Association of home economics college graduates actively engaged in the fields of foods and nutrition are invited to attend. Further information may be obtained from Mrs. Alton A. Braddock, FA 5-6527.

The Amo Club will meet with Mrs. Lillie Mae Shepard at 2020 Filhiol Ave. in Monroe. All members are urged to bring an item for the white elephant sale.

The Wesleyan Service Guild, Unit One, of First Methodist Church, will meet in Circles at 7:30 p.m. Tuesday evening as follows:

Circle No. 1, Mrs. Lucile Wilkins, hostess, 609 Orange St.

Circle No. 2, Mrs. Paula Tooke, 3409 Gordon Ave.

Circle No. 3, Mrs. Margaret Barnosky, 200 Lakeshore Drive.

Circle No. 4, Mrs. Sue Bedwell, 1513 South 4th St., Monroe.

Women of the Church of Covenant Presbyterian church, meeting at the church, 2 p.m.

Bosco Home Demonstration club Mrs. A. C. Hodnett, 2 p.m.

C. W. F. of the First Christian Church Circles:

No. 1, Mrs. Alfred Ware, 711 Rochelle, 9:30 a.m.

No. 2, Bethany Room of the Church, 9:30 a.m.

No. 3, Mrs. M. L. Padgett, Swanlake Plantation. 2:30 p.m.

No. 4, Bethany Room of the church, 2:30 p.m.

WEDNESDAY

The Sherrouse School P-TA project, "Fun Night At Sherrouse School," will be held at the school between 5:00 and 8:00 p.m.

Twentieth Century Book Club - Mrs. Fagan Cox, 2003 North Third, 3 p.m.

La Vingt Book Club will meet in the home of Mrs. L. D. Ritter at 1701 Park Ave. at 2:00 p.m.

THURSDAY

The regular meeting of the Sherrouse P-TA will be held in the school auditorium at 7:15 p.m.

Claiborne Home Demonstration Club will meet at home of Mrs. Bill Dunn on the Arkansas Road at 9:30 a.m.

Green Thumb Garden Club at home of Mrs. D.B. Gee on Wallace Dean Road in West Monroe 2:00 p.m.

Beta Pi Chapter of Beta Sigma Phi — Social room of St. Paul's Methodist church, 8 p.m. Pledge training, 7:30 p.m.

C. W. F. of the First Christian Church circles:

No. 5, Mrs. E. H. Williamson 409 N. 5th, West Monroe, 7:30 p.m.

No. 6, Mrs. George Parsons, 200 Rochelle, 7:30 p.m.

FRIDAY

Sterlington Home Demonstration Club at home of Mrs. S. H. Manhart in Dixie Acres at 1:00 p.m.

Altrurian Book Club at Holiday Inn at 3:45 p.m. with Mrs. C. H. Tait and Mrs. E. W. Stinson as hostesses.

Handicraft classes at Monroe Community Center, 113 Catalpa St., 1 to 4 p.m. each Friday.

New Classes
NOW FORMING
Day or Night
School
Register NOW At . . .
B M I
Eighth Floor Bernhardt Bldg.
107 North 2nd Monroe

SPECIAL for TUESDAY
Our Fresh, Delicious
GLAZED DONUTS
44c DOZ.
BOND'S BAKERY
331 Harrison St. or Any of Our Convenient Locations

WRINKLES
by Marie Davant
New York—Chemical Science has found a white substance made with quicksilver that works wonders on wrinkled face and hands. Use it one time and look for wonderful improvement next morning. In a few days wrinkles seem to fade. Many small lines around the eyes and mouth have already disappeared. But that is not all! "Old-Age" (weathered) brown spots on hands and arms—brown "age" darkness on surface of face and neck fade away! Rich oils lubricate pores so blackheads can slip out without squeezing. Surface pimples dry up. Other blemishes and scars, outwardly caused, are less noticeable! But don't take my word for it. Make a 6-day test without risking one penny. Just go to Walgreens and get a jar of Golden Peacock Imperial Creme. Use this thrilling cream for 6 days —and if you are not delighted with results, full price will be refunded, no questions asked. Start using Golden Peacock Imperial Creme today.
ON SALE AT WALGREENS DRUG STORE

DIXIE DANDY

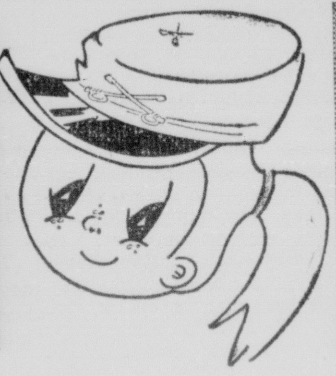

POT PIES
BIRDS EYE CHICKEN, BEEF, OR TURKEY 2 8 OZ. PKGS. 39c

Kleenex 200's 10c
Potatoes U. S. No. 1 Red 10 pound bag . . . 35c
Broilers POUND . . 35c JUST RIGHT FOR BARBECUING - - - -

CUT-UP FRYERS
Breasts . . . . . lb. 69c
Thighs . . . . . lb. 49c
Drumsticks . . . . . lb. 49c
Wings . . . . . lb. 39c
Backs . . . . . lb. 19c

TIDE
LARGE BOX ONLY . . . 19c

THESE PRICES EFFECTIVE THRU WEDNESDAY, SEPTEMBER 16TH

Pecan Sandies
BELLE MEADE POUND PACKAGE - 49c
Ammonia
PARSON'S "SUDSY" HOUSEHOLD 16 OUNCE - - 17c
Wheat Germ
KRETSCHMER'S 12 OUNCE - - - 35c
Ken-l-meal
5 LB. BAG - - - - 69c
3 LB. BAG - - - - 51c
20 LB. $2.53

Carnation Instant Milk NON-FAT DRY 8 QUART PKG. 59c
Peanut Butter ZESTEE 18 OUNCE JAR - - - - 45c
Spaghetti & Meat Balls Chef-Boy-Ar-Dee 15½ Ounce 19c
YOUR DOLLAR BUYS MORE AT YOUR DIXIE DANDY STORE

BARBECUE FRYERS
AT 12:00 NOON AND 5:00 P.M.
EACH 89c

DIXIE DANDY
SOUTHSIDE DIXIE DANDY . . . PLUM AT FLORIDA ST., located on the old circus grounds in South Monroe
GENTRY'S DIXIE DANDY . . . 114 RIVERFRONT located at the foot of the old traffic bridge, West Monroe
FORSYTHE DIXIE DANDY . . . 1114 FORSYTHE AVE., located in the heart of Forsythe Shopping Center, Monroe
QUANTITY RIGHTS RESERVED

OUR FLOWERS
Speak for Themselves
GRAND FLORAL
OPPOSITE POST OFFICE

ALUMINUM CARPORTS

FREE ESTIMATES NOTHING DWN. 36 MOS. TO PAY
Aluminum Patios—Store Front Marquees

AWNINGS PROTECT AND BEAUTIFY
KOOL VENT AWNING CO.
917 Louisville Ave.
MONROE, LA.
FA 2-0274
Please send me complete information on your Lifetime Aluminum Carport without obligation.
NAME . . . .
ADDRESS . . . .
PHONE . . . .

MRS. BURGESS
DRUMSTICKS
1 LB.......... **55c**

TEXAS STAR
BRD. SHRIMP
10 OZ.......... **45c**

PRICES EFFECTIVE AT ALL THREE JITNEY JUNGLES MON.—TUES.—WED. SEPT. 14—15—16

DOUBLE VALUE AWAITS YOU AT McLEMORES WITH GRAND PRIZE STAMPS

©L.L.A.

SWIFT'S BROOKFIELD
SAUSAGE .... LB. **49c**

SWIFT'S PREMIUM
BACON Thick Sliced 2 LB. BOX ... **98c**

SWIFT'S SMOKED
HAMS
- Butt Portion LB. 55c
- Shank Portion LB. 45c
- Center Sliced LB. 89c

Fresh Ground Beef LB. 49c
Instant Pream 4 OZ. 29c
STRAINED
Gerber Baby Food 4 FOR 35c
BAMA 12 OZ. STRAWBERRY
Preserves 25c

McLemore *believes that greater recognition of mealtime as a family institution can contribute to a healthier and stronger nation*

BETTER MEALS BUILD BETTER FAMILIES

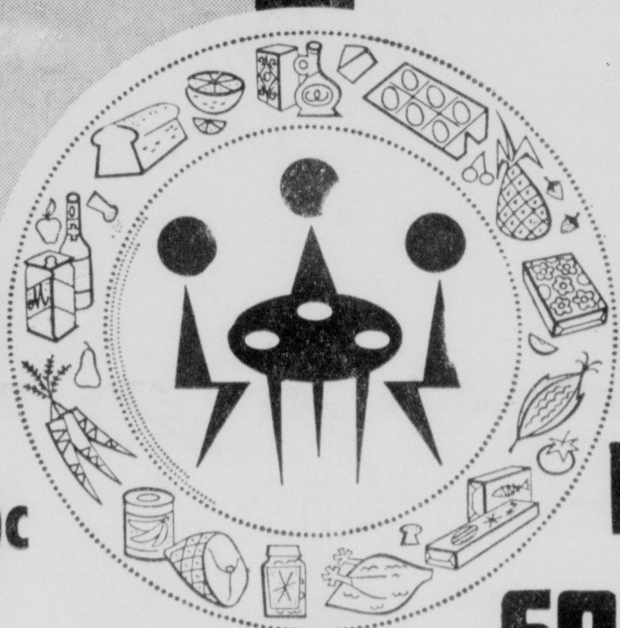

SNOWDRIFT
SHORTENING 3 LB. ... **59c**
BLUE DOT DUZ LARGE 25c
HILLTOP PEACHES NO. 2½ CAN **23c**
BANQUET SPAGHETTI, MACARONI, VERMIGELLI 2 FOR 25c
NO. 303 WHITE OR YELLOW
PRIDE of ILLINOIS CORN 2 FOR 29c
CHASE & SANBORN INSTANT COFFEE 6 OZ. 79c
KRAFT MUSTARD 6 OZ. 2 FOR 15c
NORTHERN TISSUE IN COLORS 2 ROLLS 15c
KRAFT MALTED MILK 16 OZ. CHOCOLATE OR PLAIN 37c

Community **COFFEE**
FINER
FRESHER
FLAVOR.... 1 LB. BAG **53c**

FAB LARGE SIZE 33c	VEL POWDER LARGE SIZE 29c	CASHMERE Bouquet WHITE 3 REG. SIZE 31c	VEL LIQUID GIANT SIZE 69c	AD GIANT SIZE 83c
VEL BEAUTY BAR 2 FOR 39c	CASHMERE Bouquet PINK 3 REG. SIZE 31c	Florient LARGE SIZE 79c	CASHMERE Bouquet PINK 2 BATH SIZE 31c	AJAX CLEANSER 2 Large Size 33c

MIRACLE WHIP SALAD DRESSING QT. .. **49c**

LUCKY STRIKE GRATED
TUNA 2 CANS **29c**

Listen to McLemore's Jitney Jungle "NIGHT TIME" on Radio KMLB every night—Mon. thru Sat. 7:00 P.M. til Sign-off

GRAPES RED TOKAY or WHITE SEEDLESS 2 LBS. **27c**

RED U.S. NO. 1
POTATOES LB. **4c**
CALIFORNIA
ORANGES DOZ. 49c
Peaches 2 LBS. 29c
Tomatoes 2 LBS. 27c
BELL
Peppers 2 LBS. 27c

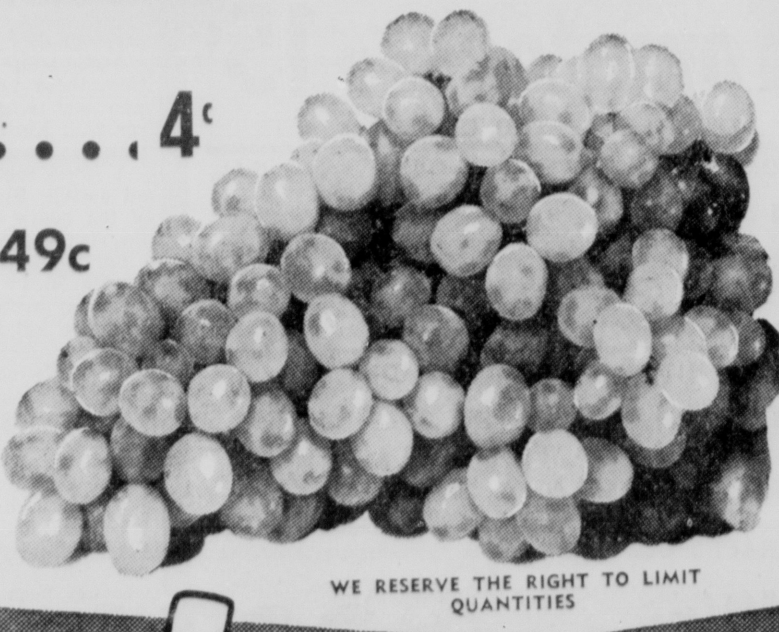

WE RESERVE THE RIGHT TO LIMIT QUANTITIES

Jitney Jungle SELF SERVICE FOOD STORES *McLemore*

- 108 N. LOUISIA ST., RAYVILLE
- 107 CROSLEY ST., WEST MONROE
- 810 ADAMS ST., WINNSBORO

THIS IS MISS AMERICA OF 1960—Miss Mississippi, 20-year-old Lynda Lee Mead, of Natchez, poses in her royal robes and crown at Atlantic City after being named Miss America of 1960. It was the second year in a row that Miss Mississippi won the coveted title. The new queen is a brown-haired college junior, five feet, seven inches tall, with measurements of 36-24-36. (AP Wirephoto)

Miss America Anxious To Get Education

ATLANTIC CITY, N. J. (AP)—The new Miss America says she thinks it is her duty to "educate herself, to make herself as wholesome as possible so as to set an example for the women of America."

So spoke Lynda Lee Mead, 20, of Natchez, Miss., Sunday. She won the title Saturday night, along with a $10,000 scholarship and the possibility of earning about $75,000 from personal appearances.

Miss Mead, a junior at the University of Mississippi, intends to return to school after her year as Miss America is over, then go to get a master's degree in English.

Newsmen gathered around Miss Mead. How does she like to spend leisure time?

"I like to read and listen to music," she said. She added that music did not include rock 'n' roll. "I just haven't been able to catch on to it."

Boy friend? "There is no one terribly serious in my life."

Eventual goal? "Ultimately, marriage and a family but it'll be years from now, I'm sure. I'm not ready for that yet."

Miss Mead says she'd like to meet Soviet Premier Nikita Khrushchev during his American visit. She added that meeting President Eisenhower "would be the thrill of a lifetime."

Miss Mead is the second girl in a row from Mississippi to win the title. Mary Ann Mobley of Brandon, Miss., Miss America 1959, also is a University of Mississippi student. This has happened before. Miss Pennsylvania won in 1935 and 1936 and in 1947 and 1948, the Miss Tennessee entrants took the title.

Miss Mead is 5 feet 7, has brown hair and green eyes and measures 36-24-36. She didn't win any preliminary awards. She has just a trace of a Southern accent.

"This is a challenge to any girl, especially so for me because of the fine example Mary Ann and my other predecessors have set," said Miss Mead.

"I don't know when I'll get back to Natchez, but it will be as soon as possible. I'll never forget what the people of Natchez have done for me."

Second in the contest was Miss Wisconsin, Mary Alice Fox, 20, of Sheboygan, Wis. She won a $3,000 scholarship.

GET BACK ON SCHEDULE

Millions of people have found a safe way to correct constipation caused by lack of bulk. It's the Kellogg's All-Bran way—and it works even when harsh laxative drugs have failed.

You see, laxative drugs contain no bulk and can do nothing to correct the cause of the trouble. Kellogg's All-Bran, on the other hand, is a whole bran cereal and bran is nature's best bulk-forming food. A half-cup serving of Kellogg's All-Bran with milk gives you all the good food bulk needed for consistent daily regularity.

Try eating good-tasting Kellogg's All-Bran for 10 days and see if it doesn't work for you, too.

HOME GROWN PURPLE HULL
PEAS LB. 5c
NO. 1 VINE RIPE CALIFORNIA
Tomatoes LB. 15c
(FINEST YOU CAN BUY)
BORDEN'S ASSORTED FLAVORS ½ GAL.
Ice Cream 69c
(NOT MELLORINE)
MR. WHITE'S OWN MADE SMOKE
SAUSAGE LB. 49c
KRAFT'S OLD-FASHIONED
HOOP CHEESE LB. 39c
BANANAS LB. 7½c
Rogers FOOD STORE
2501 S. GRAND MONROE
South Monroe's Most Complete Food Store

Record Riddance Always Problem

WASHINGTON (AP)—If somebody hadn't done something about it, Washington long ago would have been mashed flat as a Potomac mudbank by the sheer weight of paper.

If the government records that are thrown away each year were collected for 10 years, they would make a pyramid that would cover the Capitol building—Senate and House wings, dome, statue of Freedom on top and all.

But deciding what to throw away can be difficult.

An 1889 law requires Congress to give its permission before any executive department records are chucked out.

This brought into being perhaps the most obscure of all congressional committees—the Joint Committee on Disposal of Executive Papers.

The main burden of decision on what is expendable, however, falls on the staff of the National Archives.

They recommend—the committee always approves.

About 3,600,000 cubic feet of records have been authorized for disposal this year—most of it to be sold as waste paper.

They include: gasoline charge card receipts signed by government employes last year.

Records of State Department fiscal inspection trips prior to 1956.

Transcripts of lie detector tests given by military police prior to 1945.

Philip Bauer, who heads Archives' Service Division, says the problem isn't really to keep departments from throwing away too much material that might be of historical value—it's to persuade them to throw away enough.

The accumulation of permanently kept records now stands at 23,700,000 cubic feet. The Archives people are rather proud that it hasn't grown in the last two years.

The piling up of papers became an acute problem after World War II. Congress provided some help by authorizing disposal of some records after fixed times—but new categories still require approval.

One thing cheers the archivists considerably: nobody, so far as they can remember, has ever come around and asked to see a piece of paper which they had thrown away.

Red Chinese Claim Indians In Their Area

TOKYO (AP)—Red China accused India Sunday of sending troops into an area which even Indian maps show as Chinese.

Radio Peiping said Foreign Minister and Deputy Premier Chen Yi made the charge before the closing session of the Standing Committee of the National People's Congress.

Chen said India was using "two-faced tactics" in her border dispute with China. He rejected an Indian proposal that Red troops withdraw from Longju, a disputed border post on the Tibetan frontier, but added that China was willing to discuss Longju.

The outpost was overrun by Red Chinese troops Aug. 26 after a skirmish with an Indian border patrol. In a note to Peiping last Thursday, the Indian government proposed that Longju be made a temporary no-man's land while its status is discussed.

But Chen said the post is definitely north even of the MacMahon line, which India claims as the dividing line between northeast India and Tibet.

"Therefore, the question at present is that Indian troops and administrative personnel should withdraw from Chinese territory, while there does not exist a question of Chinese troops withdrawing from anywhere," Chen said.

In New Delhi, official sources said Peiping has sent another long note to the Indian government replying to all points hitherto unanswered on the border situation. They said it was a consolidated reply to India's note and did not raise any new points.

Hammer And Sickle To Fly At Blair House

By FRANCES LEWINE

WASHINGTON (AP)—The Red hammer and sickle flag of the Soviet Union will fly from historic Blair House, the President's guest house, when Nikita Khrushchev and his family stay there this week.

From the windows of the green-shuttered, four-story, stucco-faced house, steeped in 175 years of Americana, Khrushchev can look across the street to the White House.

Presidents, kings and potentates have slept in Blair House. The latest was young King Baudouin of Belgium. Others have been Queen Elizabeth of England and colorful King Saud of Saudi Arabia, who reportedly had three guards sleep on a rug outside his bedroom door.

Another top Soviet official once slept there too—V. M. Molotov, who now is somewhat out of favor with Khrushchev and is stationed in Outer Mongolia.

A small sentry house is erected outside Blair House for part of the heavy security guard for the visiting Soviet premier.

For this is the place where two Puerto Rican revolutionists shot their way to the doorstep in 1950, trying to kill President Harry S. Truman.

Truman, temporarily in residence there while the White House was being reconstructed, was taking a nap at the time. One Secret Service guard was killed and two others wounded.

The Khruschchevs will get their first meal on American soil at Blair House—a private luncheon cooked by a French chef, Marcel, who has been employed by several American millionaires.

The President's guest house actually is two houses—Blair House, built in 1924, and adjoining Blair-Lee House, built just before the Civil War.

FORTUNATE SAMMY

EXETER, England (UPI) — Sammy the squirrel jumped out of the frying pan into the fire here Saturday. Sammy bolted from traffic into a furriers' shop.

"He wasn't our type," said the shop manager when Sammy was finally caught and freed in a field. "We don't use English squirrel fur."

Moon Crater Could Hold Mt. Everest

NEW YORK (AP) — What we know and don't know about the moon has long fascinated scientists, writers and others.

Science fiction writer Jules Verne almost a century ago published a remarkably realistic story of a voyage to the moon. He saw it as a joint venture between the United States and the Imperial Russian government, with the ship, carrying three men and two dogs, launched from a huge cannon in Florida. He forecast that the first space travelers would probably be Americans.

The moon is by far the largest of the 30 in our solar system?

A day is two weeks long on the moon.

The floor of the deepest crater on the moon never is touched by sunlight. The crater is almost deep enough to hold Mt. Everest.

We never see the other side of the moon. It turns on its axis as it circles the earth, with the same face to us all the time. Slight variations in timing give us a few glimpses of the outer border area, however, and about four-sevenths of the moon's surface has been mapped.

The moon's axis is only slightly tilted, which means its poles are forever in sunlight.

The moon is not a perfect sphere, but the side that faces the earth bulges outward slightly, a bulge caused by the gravitational pull of the earth.

Its diameter is 2,160 miles, compared to 7,967 for the earth.

The pull of gravity is only a sixth that of the earth, so that on the moon you would only weigh a sixth as much, could jump six times as high as on earth, and so on.

In sunlight, the temperature reaches 250 degrees Fahrenheit. In dark it plummets to 215 degrees below.

The moon travels through space at 2,287 m.p.h.

There are some 30,000 craters on the visible side of the moon. Some are as wide as 18 miles in diameter. The deepest is more than four miles deep.

There is no air on the moon, or atmosphere of any kind.

There are 14 large, smooth dark areas on the moon, called seas, although there is apparently no water on the moon.

MOB KILLS FOUR

SEMARANG, Indonesia (UPI)—Four women were killed and 13 injured when a mob stormed the police station seeking coupons for purchasing lottery tickets at the local bank. Eight of the injured were hospitalized in "serious" condition.

REPAIR SERVICE
- Cash Registers
- Adding Machines
- Typewriters

Call...
Home Office Supply Co.
PHONE FA 3-0342
304 Trenton St. West Monroe

Four Accused Men Kneel With Graham

LITTLE ROCK, Ark. (AP) — Four men accused in the Labor Day bombings here knelt and prayed in city jail cells with their tall visitor.

"Young men, I could very well be here instead of you except for the grace of Jesus Christ," said evangelist Billy Graham. 'Maybe this happened to bring you to Jesus."

"They were very remorseful and two accepted Jesus on the spot," said James T. Karam, clothier and Baptist church leader who accompanied Graham on the Sunday visit.

It was Graham's own idea to visit the men, Karam said. Graham was in Little Rock for a religious rally.

The accused men are J. D. Sims, 35, and Jesse Raymond Perry, 24, both truck drivers; Samuel Beavers, 42, a carpenter, and John T. Coggins, 39, car salesman. Also charged in the three bombings is E. A. Lauderdale Sr. 48, lumber dealer and a leader of the segregationist Capital Citizens Council. He is free on bond.

They are accused of dynamiting the Little Rock School Board offices, Mayor Werner Knoop's business office and a station wagon owned by Fire Chief Gann Nalley.

ARTHRITIS? Get better Kidney action

RHEUMATISM? Doctors combat arthritis and rheumatism in many ways. There is no single cure. One pleasant aid welcomed by many physicians is the better kidney action proffered by 8 glasses daily of Mountain Valley Water. *Try it!* Grand-tasting Mountain Valley is not laxative, reaching you from Hot Springs, Arkansas, exactly as it flows from the renowned artesian spring.

Phone for a Case Today! Free Delivery.

In matters of health always see your physician

Mountain Valley Mineral Water

ELECTRIFIED WATER CO.
1610 PINE ST. MONROE

An Announcement of Interest to Everyone

BETTER MEALS BUILD BETTER FAMILIES

TODAY—the Monroe News-Star and World—and nearly one thousand daily newspapers throughout the country—begins a concerted two-week drive to focus attention on one of the basic necessities of your life—FOOD!

Because food is such an everyday item and because it is so convenient to buy, we are likely to overlook its values and nutritional qualities. Therefore, during September 14-26 you'll be reminded through displays in the local stores and through advertisements in the Monroe News-Star & World of the great benefits that food brings you today.

The family meal rather than meals on the run is not only more nourishing but it makes for a better, more cohesive family relationship. A closer family is a better family.

Sunday, September 20 the Sunday Morning World will bring you a complete section of favorite and unusual recipes of your neighbors throughout Northeast Louisiana who know, through experience, that "Better Meals Build Better Families." Look for it next Sunday.

We, at the Monroe News-Star & World, are happy to spearhead this idea because the newspaper is the number one means of food communication. Food is news — and these newspapers deliver this news daily through their food pages and through the advertisements of retailers and manufacturers.

Monroe News-Star & World
"Serving the 15 Northeast Parishes of Louisiana"

Late Mkt. News

Markets At A Glance

United Press International

Stocks easier in moderately active trading.

Bonds irregular.

U.S. government bonds lower in quiet trading.

American stocks irregular.

Midwest stocks irregular.

Cotton futures irregular.

Grains in Chicago: Wheat, corn, oats, rye, soybeans and lard futures — irregular.

STOCK LIST

United Press International
2 pm E.D.T. Prices
Selected New York Stock List

AM T&T 77⅛ off ⅛
Anaconda 62⅜ off ⅝
Armco 78⅝ up ⅜
Atl Ref 42 off ½
Beth Stl 56¼ up ⅛
Chi Corp 21 off ⅛
Ches & Ohio 67⅝ off ⅛
Ches & Ohio 67c off ⅛
Chrysler 65t off ⅞
Cities Serv 53¼ off ⅞
Cont Oil 51¾ off ¼
Fed D Str 62½ up ¼
Ford 70 off ¾
Gen Elec 78⅛ off ⅛
Gen Foods 97 up ½
Gen Mtr 55½ off ⅛
Gen Pub Serv 5¼ up ⅛
Goodyr 128 up 1c
Gulf Oil 109¼ up ¼
Mo Pac 46½ off ¼
Mont Ward 52 up ½
Ohio Oil 40⅛ off ¼
Phillips 45¼ off ¼
Pure Oil 39¼ off ¼
Reyn Tob B 56 up ⅛
Sears 48⅜ up ¾
Shell 76½ off ½
Sinclair 56⅜ off ⅛
Skelly 63½ off ½
Socony Mobil 42½ off ½
Sperry Rand 23 up ⅝
Stnd Oil Ind 45⅛ off ⅝
Stnd Oil NJ 50½ off ¼
Studebaker 14⅛ up ½
Sun 60 up ½
Sunray 24¾
Texas Co. 79¾
Tex Gulf Pd 31 off ⅛
Tide Wa Oil 23⅜
US Rub 56¾ off ⅝
US Stl 102¾ off 1¼
US Stl Pfd 140¼ off ⅛
Woolworth 58¾

GRAIN

CHICAGO (AP)—No wheat, oats or soybeans sales. Corn No. 1 yellow local 1.19; No. 1 white local 1.19; No. 2 white local 1.19.

Soybean oil 9⅛.

Barley: malting choice 1.15-1.20n; feed 88-1.05n.

CHICAGO (AP)—All new crop corn contracts hit new low prices for the season again today in a mostly weak grain futures market on the Board of Trade.

Soybeans and September corn led the setbacks most of the day with gains running well over a cent a bushel. The declines in the new crop corn months generally were in small fractions most of the time.

The liquidation of soybeans and September corn appeared to be a carryover of trade feeling that a considerable volume of both commodities will be sold into commercial channels before harvests of the crops become general, some in time for delivery on September commitments.

Wheat showed a tendency toward firmness on the expectation that a moderate amount of export business will develop later this week.

Carlot receipts were estimated at: wheat 9 cars, corn 237, oats 32, rye 4, barley 73 and soybeans 63.

WALL STREET

NEW YORK (AP)—Space age stocks advanced on news of the successful Russian moon rocket but the rest of the stock market was mixed in moderately active trading today.

The missile - electronic - rocket fuel stocks advanced from fractions to 2 points or more.

Key stocks throughout the list showed gains or losses of fractions to a point. Most motors were active and lower. Rails were down fairly sharply as the steel strike dragged on. Most leading steelmakers took fractional losses.

The space age stocks were spurred by hopes of renewed expenditures for rocketry in view of the Soviet triumph. The rest of the market was feeling its way along.

Thiokol, the rocket fuel stock, advanced more than 2. General Tire, which has a rocket subsidiary, was a 2-point gainer.

Among the electronics, Raytheon gained well over a point. Texas Instrument backed away from an early gain of around 3, keeping about a point to the plus side.

LIVESTOCK

New Orleans

NEW ORLEANS (UPI) —Livestock:

Total estimated receipts today were 250 cattle and calves; 100 hogs. Prices remained unchanged.

NEW ORLEANS (UPI) —Farmer's French market, USDA:

Supplies extremely light and mostly in the hands of the speculators. Prices on okra slightly higher. Others about unchanged.

Cucumbers: Per bu good quality $3.00.

Eggplants: Per bu med to lge $2.25-$2.50.

Mustard: Per doz bunches $1.25.

Okra: Per bu LSU type small $4-$4.25.

Peas, field: Per bu $2.50 few.

Peppers: Miss Per bu. Calif wonder type small $2.

Shallots: Per doz bunches winter type 65c.

Squash: Per bu white small to medium $3.50-$4, large $1.00.

Sweet potatoes: La. Puerta Rican type washed and waxed 50 lb crates US1s $2.50-$3, US2s $1.75. 50-lb sacks US2s $1.25.

Tomatoes: ½ bu baskets ripe origin unknown $2.50.

Water melons: Supplies light with movement very slow. Texas per melon in lge lots mostly fair qual. Charleston Greys 22-23 lbs 50c; black diamonds poor qual. 20-lb 50c; 15 lb 30c.

Chicago

CHICAGO (AP) — (USDA) — Hogs 9,500; butchers 25 to 50 lower, mixed grade 2-3 and mixed grade 1s, 2s and 3s 200-230 lbs along with mixed grade 2-3 and 3s 230-280 lb butchers 13.50-13.75; 1s and 2s and mixed 1-2 200-230 lbs 13.65-14.00; little below 13.75; 200 head at 14.00; a few lots uneven weights 3s 200-210 lbs 13.40-13.50; few lots mixed 2-3 and 3s 280-300 lbs 13.25-13.50; part deck 3s around 365 lbs 12.00; few lots mixed 1-3 180-195 lbs 13.00-13.65; mixed 1-3 300-400 lb sows 11.50-12.50; small lots 1-2 275-300 lbs 12.75; mixed 2-3 400-550 lbs 10.25-11.50.

Cattle 24,000; calves 200; receipts largest for any day since May 25; steers mostly steady, spots 25 lower; around 12 loads high choice to mostly prime 1,075-1,400 lb steers 29.25-29.75; 2 loads 1,155-1,289 lbs 29.75; bulk choice and mixed choice and prime 27.50-29.00; load lots mixed good and choice 27.00-27.25; most good 25.75-26.75; a load of utility and standard 1,072 lb Holstein 23-25; several loads mixed choice and prime 27.50; bulk good to high choice 25.00-27.25; a few utility and standard 19.00-24.00; utility and commercial cows 15.75-18.50; canners and cutters 14.00-17.50; utility and commercial bulls 21.25-23.50; vealers 34.00 down; culls as low as 16.00; a load of medium and good 521 lb stock steers 28.00; a load of good and choice 465 lb stock heifers calves 30.25.

FORT WORTH (UPI) —(USDA) Cattle 3,700, calves 1,200; three loads good and choice 1100-lb slaughter steers on a bought to arrive basis at 27, one load standard to mostly good 960 lb. 24.50, these about steady; good and choice slaughter calves 25.50-27; few medium and good stock calves 25-30, good around 575 lb. yearling stocker steers 30.

Hogs 700; barrows and gilts steady to 25 lower, sows steady to 50 higher; U.S. No. 1-3 190-235 lb. barrows and gilts 15-15.50; sows 13-14.

Sheep 3,000; most slaughter classes and feeders steady; good and choice 80-90 lb. wooled and shorn slaughter lambs 18 and 19; good and choice slaughter yearlings 16-16.50, medium and good 55-80 lb. feeder lambs 15-16.50.

COTTON

New Orleans

NEW ORLEANS (AP) — Cotton futures were generally quiet and irregular here today. At 11 a.m. prices were 35 cents a bale higher to 25 cents lower.

	High	Low	Last	N. C.	
Oct.	32.52	32.38	32.53b	a	7
Mar.	32.68	32.62	32.62b	a	1
May	32.80	32.80	32.79b	d	2
July	32.26	32.20	32.21b	d	5
Oct.	30.31	30.31	30.30b	d	3
Dec.			30.28b	d	3

a-Advance; b-Bid; d-Decline.

DOW JONES

United Press International

Dow Jones 2 pm e.d.t. stock averages:

30 indus 636.44 off 0.92
20 rails 155.39 off 1.03
15 utils 88.10 off 0.14
65 Stocks 211.35 off 0.55

4th hour sales 250,000 to 2 pm 1,730,000.

Two Injured In Wrecks Early Today

Two persons received slight injuries in different accidents early today in Monroe. One of the injured was hospitalized in the St. Francis for observation.

Monroe police placed charges against two of the drivers.

Shortly before 8 a.m. a three-car wreck at the intersection of Jackson and Apple Streets injured Mrs. Dorothy M. Lewis, 310 Stone Avenue, Monroe. Mrs. Lewis was also ticketed for running a red light.

WRECK EXPLAINED

According to investigating officers, Mrs. Joyce M. Gallaspy, 29, 1208 Winnsboro road, Monroe, was traveling west on Apple Street when she attempted to cross Jackson street with the green light. Mrs. Lewis was going north on Jackson street, collided with the Gallaspy vehicle and spun around striking another automobile, driving south on Jackson street by Frank F. Smith, 46, 1108 North Seventh street, Monroe.

The second accident, which injured Daryl Hill, 4, 901 South 9th street, Monroe, occurred at the intersection of Beauregard and South First streets. Mrs. Carolyn H. Carroll, 30, 306 Morris avenue, Monroe, was traveling west on Beauregad street, and, according to the investigating officer's report, ran a stop sign at the South First Street intersection. The vehicle struck another driven by Mrs. Melba D. Justice, 34, 1213 Florida street, Monroe. Mrs. Justice was traveling south on South First street.

Mrs. Carroll was charged with reckless driving.

Confusion Clouds Plane Report

LOS ANGELES (AP) — Confusion developed today after reports that a four engine plane attached to the British Embassy is missing. The embassy says it has no plane missing.

The mystery started Sunday when a man called the control tower at Los Angeles International Airport and gave them a flight plan. He gave his name as Paul Parron and his address was British Embassy, Washington, D.C.

The plane was scheduled to take off at 1 p.m. for Seattle. According to the flight plan it was due at Seattle at 8:50 p.m.

The tower at the airport here was not notified if the plane actually did take off, and it has made no radio contact with any stations between here and Seattle.

The Federal Aviation Agency here said it was possible that someone might have filed a fictitious flight plan, but this would be highly unusual. The watch supervisor for the FAA control tower said the caller even gave the British call letters of GFB-VV.

Routine Business Slated At Meet

Routine business is expected to be brought up Tuesday night when the Municipal Fire and Police Civil Service Board of Monroe holds its regular meeting.

The meeting will be in the city hall beginning at 8 p.m.

Registration At Northeast State Opens Wednesday

Registration for the fall semester at Northeast Louisiana State College will open Wednesday and extend through Thursday. Students who do not enroll on these days will be charged a late fee.

The registration period follows a two - day orientation program for freshmen which opened today with a general assembly in Brown Auditorium.

Freshmen will be given tests in reading, comprehension, English, mathematics and general college ability to provide the faculty with a basis of guidance in planning programs of study for students.

Regular class work will begin Friday at 8 a.m.

ALPHABETICALLY

Both freshmen and upperclassmen will register according to the following alphabetical procedure: Wednesday —U-V-W-X-Y-Z, 8-9 a.m.; S-T, 9-10 a.m.; R, 10-11 a.m.; O-P-Q, 11-12 noon; M-N, 12 p.m. Mc, 2-3 p.m.; late registrants, 3-4 p.m.

Thursday — J-K-L, 8-9 a.m.; G-H-I, 9-10 a.m.; D-E-F, 10-11 a.m.; C, 11-12 noon; B, 1-2 p.m.; A, 2-3 p.m.; late registrants, 3-4 p.m.

New students will report to the admissions office in the Administration Building to begin registration. They must be prepared to furnish transcripts of their high school courses and other college credits, certificates of eligibility and physical examination forms.

Forms may be obtained from Dr. Clint Hanna, director of admissions. New students who file applications of admission before the term begins are sent examination papers to be signed by the student's own physician.

Certificates of eligibility must be returned by each new student with the signature of his high school principal and superintendent, as required by law.

Child Injured When Pistol Shot Veers

FRENCHMEN'S BAYOU, Ark. (AP) — A 7-year-old girl was wounded seriously near here when a white youth in a passing car took a casual pistol shot at a Negro's truck.

Officers said the bullet ricocheted off the truck and struck Florence Green, Negro, in the head.

She was listed in serious condition in a Memphis hospital, some 20 miles south of an isolated Mississippi River island where the shooting occurred Sunday.

Police Report

DRUNK DRIVING

Law enforcement officers in the Twin Cities and Ouachita parish this week - end charged six persons with operating motor vehicles while under the influence of intoxicating liquors.

Four of the arrests were by members of Troop F, Louisiana State police, one by Monroe and the sixty by West Monroe police.

Charged by troopers were: B. Warrick, 20, Ruston; John C. Freeman, 30, West Monroe; Henry W. Borsch, 51, Monroe; and Bobby H. Turnage, 26, West Monroe. Freeman and Borsch were booked as fourth offenders.

A. J. Jones, 30, 100 South Second street, Monroe, was charged by Monroe police, while A. L. Christy, 24, 214 Bancroft street, West Monroe, was charged by West Monroe officers.

PICK UP

The Ouachita parish sheriff department today picked up and turned over to immigration authorities a 28-year-old Monroe man, Sheriff Bailey Grant said today. The man was identified as Ionis Katopates, who gave his address as 508 Arkansas avenue.

TRAFFIC COUNT

Monroe police investigated 13 accidents, involving one injury, and issued a total of 108 violation tickets this week-end. The tickets were: six for reckless driving; one each for speeding, improper muffler, no driver's license, running a stop sign; and 98 for parking violations.

Home Parade 'Tremendous' Success Here

The Parade of Homes event here the past week end was a "tremendous" success, it was announced today by J. S. James, president of the Northeast Louisiana Home Builders Association which sponsored the affair.

"If it had been fair weather, I don't know what we would have done with all the people," James said. "We had all we could handle as it was."

The homes, entered by the builders, were opened to the public Friday, Saturday and Sunday. The event will be held again this week end to allow those who didn't get a chance to visit the homes the past week end to see them.

"We were extremely pleased with the show," James said, "and we think the people who came out and saw the homes were pleased also."

James pointed out that all of the homes entered in the home show displayed most of the latest designs in home building.

Science Shrinks Piles New Way Without Surgery Stops Itch—Relieves Pain

New York, N. Y. (Special) – For the first time science has found a new healing substance with the astonishing ability to shrink hemorrhoids, stop itching, and relieve pain – without surgery.

In one hemorrhoid case after another, "very striking improvement" was reported and verified by doctors' observations.

Pain was relieved promptly. And, while gently relieving pain, actual reduction or retraction (shrinking) took place.

And most amazing of all – this improvement was maintained in cases where doctors' observations were continued over a period of many months!

In fact, results were so thorough that sufferers were able to make such astonishing statements as "Piles have ceased to be a problem!" And among these sufferers were a very wide variety of hemorrhoid conditions, some of 10 to 20 years' standing.

All this, without the use of narcotics, anesthetics or astringents of any kind. The secret is a new healing substance (Bio-Dyne*) – the discovery of a world-famous research institution. Already, Bio-Dyne is in wide use for healing injured tissue on all parts of the body.

This new healing substance is offered in *suppository or ointment form* called *Preparation H.** Ask for individually sealed convenient Preparation H suppositories or Preparation H ointment with special applicator. Preparation H is sold at all drug counters. Satisfaction guaranteed or money refunded.

*Reg. U. S. Pat. Off.

Monroe Men Get Posts In High 12

SHREVEPORT (Special) — Two Monroe men were elected to offices in the state High 12 Club organization at a two - day meeting in Shreveport Saturday.

George Fink was elected state president and Fred Beckett was named secretary - treasurer.

The Masonic luncheon club also selected Monroe as their 1960 convention site.

Other officers elected are: Fred Ladner, Baton Rouge, first vice-president; Gilbert Kinmouth, Bossier City, second vice - president; Dr. Louis A. Leggett, New Orleans, third vice - president and Fred Matthews, Baton Rouge, sergeant - at - arms.

SHREVEPORT MUNICIPAL AUDITORIUM
NOV. 23 thru 29—10 PERFORMANCES
NITELY 8:30—MATS: NOV. 26-28-29 2:30

MAIL ORDERS NOW!

MAIL ORDERS NOW! Make check or money order payable to "My Fair Lady" and send to: Shreveport Municipal Memorial Auditorium. State performance desired and give alternate choice. Enclose self addressed stamped envelope.

Prices: Nites: Arena $6.05; Orch. Circle $5.50; Dress Circle $4.95; First Balcony $3.50 & $2.50; Second Balcony $2.50 & $2.00 tax included.

Matinees: Arena $4.50; Orch. Circle $4.00; Dress Circle $3.50; First Balcony $2.50 & $1.50; Second Balcony $2.00 & $1.50 tax included.

Shop these "Shopping List" Specials!

REMEMBER TO REGISTER FOR FREE CAR and it Full of Groceries

to be given away this Saturday at 6 pm. Register every time you shop. Get full details at Piggly Wiggly or Ryan Chevrolet. No obligation. You do not have to present to win.

at PIGGLY WIGGLY . . . Shopping List

Bonnie Baker BISCUITS
Limit: 10 Cans with $2.50 Purchase
Can 5c

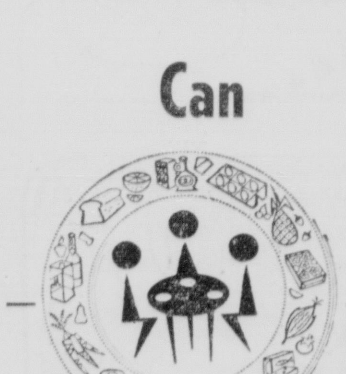

Gladiola CAKE MIX
White, Yellow, Chocolate
2 REG. BOXES 49c

DOUBLE GOLD CROWN STAMPS WITH THESE SPECIALS ON WEDNESDAY

Blackburn Waffle SYRUP
HALF GAL. 39c

Golden Yellow BANANAS
2 LBS. 25c

U.S. GOVERNMENT INSPECTED, TENDER
CALF LIVER 59c

PIGGLY WIGGLY The Original SELF SERVICE

1700 Cypress . . . West Monroe

STRAND WEST MONROE
DIAL FA 2-2614 OPEN 1 P.M.
CHILDREN 15c—ADULTS 35c

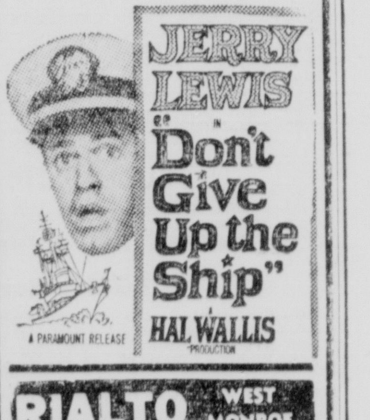

MONROE'S DRIVE-IN Theatres

STAR PHONE FA 2-7047
ROCK HUDSON
JEAN SIMMONS
IN
"THIS EARTH IS MINE"
IN TECHNICOLOR

JOY PHONE FA 3-4212
"DON'T GIVE UP THE SHIP"
STARRING
JERRY LEWIS

RIALTO WEST MONROE
DIAL FA 3-5356 OPEN 1 P.M.
CHILDREN 15c—ADULTS 35c

9 STARS! 1001 THRILLS!
THE BIG CIRCUS
CINEMASCOPE TECHNICOLOR

OPEN 1:15 JIM THEATRE PHONE FA 3-5560
WHAT HAPPENED IN ROOM 43?
? ? ? ? ? ? ?

BEST UNDERSTOOD BY ADULTS!
NO CHILDREN TICKETS TO BE SOLD

OPEN 11:45 PARAMOUNT DIAL FA 2-0970
TODAY! Here's Fun with a Latin Beat!

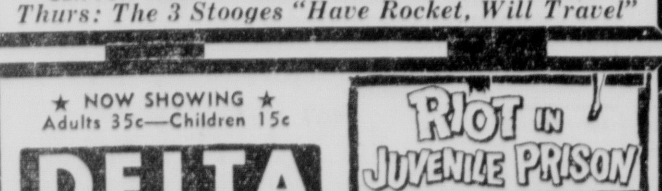

Thurs: The 3 Stooges "Have Rocket, Will Travel"

★ NOW SHOWING ★
Adults 35c—Children 15c
DELTA
Open 1:45—Dial FA 2-8626
"Riot in Juvenile Prison"
Also: "Thing That Couldn't Die"

HERMAN

LIL ABNER

MARY WORTH

BEETLE BAILEY

ORPHAN ANNIE

SUSIE Q. SMITH

MOON MULLINS

WILL-YUM

MANDRAKE

TELEVISION

(The radio and television schedules contained in this column are published as a courtesy and as a service to the readers of this newspaper. The newspaper is not responsible for any inaccuracies in the schedules which are supplied by the stations concerned.)

MONDAY

KNOE-TV—Channel 8

3:00—The Brighter Day
3:15—The Secret Storm
3:30—The Edge of Night
4:00—Chep Morrison
4:15—Showboat '59
5:15—Heckle & Jeckle
5:45—Doug Edwards N.
6:00—Weather, News
6:15—Sports Whirl
6:25—Behind the Headlines
6:30—Name That Tune
7:00—Navy Log
7:30—Father Knows Best
8:00—Frontier Playhouse
8:30—Ross Barnett
9:00—Desilu Playhouse
10:00—Nws., Weath., Spts.
10:15—Top Hat Theatre
Tuesday Morning
7:45—Pastor's Study
7:50—Mkt Report News
9:00—Love Or Money
9:30—Khrushchev
10:00—I Love Lucy
11:00—Love of Life
11:30—Search for Tomorrow
11:45—Guiding Light
12:00—Noon Edition
12:15—Open House
12:30—As World Turns
1:00—Better or Worse
1:30—House Party
1:45—Clearing House
2:00—Big Payoff

KTVE-TV, EL DORADO, MONROE

2:30—From Those Roots
3:00—Truth or Conseq.
3:30—County Fair
4:00—Western Theatre
5:00—Popeye
5:45—NBC News
6:00—Nws Weather
6:20—Sports
6:30—Annie Oakley
7:00—Mr. D. A.
7:30—Wells Fargo
8:00—Peter Gunn
8:30—Harbor Command
9:00—Arthur Murray
9:30—Hawkeye
10:00—Nws., Weath. Spts.
10:15—Jack Paar
Tuesday Morning
7:00—Today
9:00—Dough Re Mi
9:30—Treasure Hunt
10:00—Price Is Right
10:30—Concentration
11:00—Tic Tac Dough
11:30—It Could Be You
12:00—News
12:30—Topic, Country Time
1:00—Queen for a Day
1:30—Blondie
2:00—De Malone

KSLA, Shreveport—Channel 12

3:00—Brighter Day
3:15—Secret Storm
3:30—Edge of Night
4:00—Take 5
4:15—Cinema XII
5:00—Popeye
5:30—Texas Rangers
6:00—Early Ed., Weath.
6:15—Dateline: Shreve.
6:30—Name that Tune
7:00—The Texan
7:30—Father Knows Best
8:00—Frontier Justice
8:30—Joseph Cotton Show
9:00—Desilu Playhouse
10:00—Suspense Theater
10:30—Final Edition
10:45—Night Owl Theater
12:00—Vespers
12:20—Midday
Tuesday Morning
6:45—Your Pastor
7:00—Jones Junction
7:15—Joseph Jct., Nws
8:15—Capt. Kangaroo
8:45—Channel 12 Nws.
9:00—Desilu Playhouse
9:30—Sam Levenson
10:00—I Love Lucy
10:30—Top Dollar
11:00—Love of Life
11:30—Search for Tomorrow
11:45—Guiding Light
12:00—Nws., Ag. Sum.
12:20—Just Music
12:30—As World Turns
1:00—Jimmy Dean
1:30—House Party
2:00—Big Payoff
2:30—Verdict is Yours

WJTV, Jackson, Miss.—Channel 12

3:00—Brighter Day
3:15—Secret Storm
3:30—Edge of Night
4:00—Life of Riley
4:30—Mike & Popeye
5:00—Popeye Theatre
5:30—Woody Woodpecker
6:00—Nws., Spts., Weath.
6:15—Doug Edwards
6:30—Name That Tune
7:00—The Texan
7:30—Father Knows Best
8:00—Frontier Justice
8:30—Joseph Cotten
9:00—Desilu Plyhse.
10:00—Keep Talking
10:30—Weath., News
10:45—Starlite Theater
10:35—News, Weather
10:50—Arthur Murray
11:05—Starlite Theatre

KTBS-TV, Shreveport, La.—Channel 3

3:00—Truth or Conseq.
3:30—County Fair
4:00—Am. Bandstand
5:00—Three Stooges
5:30—Mickey Mouse
6:00—News, Weather
6:15—NBC News
6:30—Buckskin
7:00—Restless Gun
7:30—Wells Fargo
8:00—McKenzie's Raiders
8:30—Peter Gunn
9:00—Arthur Murray
9:30—Sunset Strip
10:00—Silent Service
10:30—Nws., Weather
11:00—Jack Paar
12:00—Sign Off
Tuesday Morning
7:00—Today
7:25—Local News
7:30—Today
9:00—Dough-Re-Mi
9:30—Treasure Hunt
10:00—Price Is Right
10:30—Concentration
11:00—Tic Tac Dough
11:30—It Could Be You
12:00—Noon Nws., Weather
12:15—Looney Tunes
12:30—Pantomime Quiz
1:00—Queen for a Day
1:30—Blondie
2:00—Young Dr. Malone

KALB-TV—Alexandria, La.—Channel 5

3:00—Truth or Conseq.
3:30—County Fair
4:00—Preview
4:15—Show Time
5:30—Union Pacific
6:00—Nws., Spts.
6:30—Navy Log
7:00—Restless Gun
7:30—Wells Fargo
8:00—Mr. Pete Gunn
8:30—Mike Hammer
9:00—African Patrol
9:30—Glencannon
10:30—Californians
10:45—Sports
10:50—Jack Parr
Tuesday Morning
7:00—Today
7:25—Pigs in the Parlor
9:00—Dough-Re-Mi
9:30—Treasure Hunt
10:00—Confidential
10:30—Arthur Murray
11:00—Tic Tac Dough
11:30—It Could Be You
12:00—Our Miss Brooks
12:30—TV Theatre
1:00—Truth or Conseq.
2:00—Young Dr. Malone

KLSE-TV, Monroe, Channel 13

1:00—Physics
1:30—World of Music
2:00—Who Walked Here
2:30—The Gas Turbine
3:00—Strategic Iran
3:30—Music Appreciation
4:00—Calif. Resources
4:30—Atom Atoll
5:00—Equation for Prog.
5:30—Fire Ant
6:00—Marketing Research
6:30—Physics
7:00—Sign Off

RADIO

KLIC—1230 kc, MBS

3:00—Rock & Rhythm
4:00—Rock & Rhythm
4:30—Rock & Rhythm
5:00—Nws., Easy Listening
5:30—Quartet Matinee
6:00—Fulton Lewis
6:00—Fulton Lewis, Jr.
6:15—Sports Cast
6:30—Nws., Allen's Alley
7:00—Nws., Top 30
9:00—Candlelight & Silver
9:30—Sentimental Serenade
10:00—Midnight in Monroe
1:05—News, Sign Off
2:00—At This Mo.
5:00—Scope
TUESDAY MORNING
5:30—Rolling Blues
7:00—The Quartet Sings
7:30—Nws., Serenade
8:00—Robert F. Hurleigh
8:15—Twin City Serenade
8:30—Nws, Serenade
9:00—News, Serenade
9:30—News, Serenade
10:30—Nws., Houseparty
11:30—Uws., Luncheon Pre.
12:00—Chi-N.Y.

KLPL—Lake Providence, La.—1050 kc

6:00—Hi Neighbor
7:00—Bill Wilks
9:00—Lanny James
10:00—Eudora Hour
11:00—Hi Neighbor
12:00—Noon News
12:25—Farm News
12:30—Bill Wilks
3:00—In The Groove

KMLB—1440 kc, ABC-NBC, FM 104.1 mc

3:00—Nws., Network time
4:00—Travel Tunes
5:30—J Daly Nws.
5:45—Travelin Tunes
6:00—Nws Dinner Date
6:45—Life Line
7:00—Nws. Groucho Marx
7:30—Monitor
8:00—Nws., Monitor
10:00—Nws., Meditations
10:30—Sign Off
TUESDAY MORNING
5:00—Country Time
5:30—Farm Rpt.
6:00—Nws., Mus.
6:30—Nws. Musical Clock
8:30—Paul Harvey Nws.
8:30—Musical Clock
9:00—Nws., Breakfast Club
10:00—Nws., Radio Theatre
11:00—Nws., His for Mrs
12:00—Paul Harvey
12:15—L. Welk
12:30—Local Nws., Weath.
12:45—Siesta Serenade
1:00—Nws., My True Story
2:00—Nws., Nework Time

KNOE—1390 kc, Independent

3:00—Nws., Gene Nixon
3:45—Baseball Scoreboard
4:00—Nws., Gene Nixon
4:45—Baseball Scoreboard
5:00—Nws., Gene Nixon
6:00—Nws., Gene Nixon
7:00—Nws., Hend'son P'ty
10:00—Nws., Pabst Show
TUESDAY MORNING
5:00—News
5:05—Rural Roundup
5:45—County Agent
6:00—Nws., Jano Show
7:00—Nws., Jano Show
8:00—Nws., Jano Show
9:00—Nws., Lou Swanson
9:35—City Homemaker
9:45—Carnation Time
10:00—Nws., Lou Swanson
11:00—Nws., Vinni Vincent
12:00—Nws., Vinni Vincent
12:35—Farm Mkt.
12:45—Baseball Scoreboard
1:00—Nws., Vinni Vincent
2:00—Nws., Vinni Vincent
1:00—Nws., Vinni Vincent

KUZN—1310 kc, Independent

5:00—Chubby Stewart
6:30—Bill Norris
8:30—Wayne Gentry
10:30—Bill Norris
12:30—Chuck Morgan
2:30—Wayne Gentry
4:30—Chuck Morgan
6:50—Christian Medita.
6:55—Nws., Sign Off

KGAN—Bastrop—1340 kc

5:00—Bandstand Part I
6:00—Nws., Spts., Music
6:45—Hymns, Prayer
7:00—Bandstand Part II
9:00—Dancing Party
12:00—Sign Off
5:00—Sign On, Town Ct.
6:30—Morning Musicale
9:00—Showcase
12:00—Noonday Music
1:00—Musical Matinee
3:00—Nap's Rockin Room

KWKH—1130 kc, FM 94.5 mc

5:00—Road Show
5:15—Spts., Rd. Show
5:45—Tom Saiazn News
6:00—Road Show
6:30—Business Outlook
6:45—Tom Saizan
7:00—Lifeline
7:15—Answer Man
7:30—Show Case
8:00—Cards - Phillies
10:00—Tom Saizan
10:15—Spts. Finals
10:30—No Name Jive
11:00—Stan's Records
11:30—Red River Rndp.
1:00—Sign Off
TUESDAY MORNING
5:00—Nws., Jubilee
5:15—Swap Shop
6:00—Nws., Farm Mkt.
6:30—Jubilee
7:00—Tom Saizan
7:30—Sptst. Desk
8:00—Tom Saizan
8:15—Contact
9:00—News For You
9:15—Open House
11:00—News
11:30—Back to the Bible
12:00—Farm News
12:45—Broiler Mkt.
1:00—Panorama

KMAR, Winnsboro, La.—1570 kc

5:45—Farm Mkts.
7:00—Morn Devotional
7:30—Weath. News
8:00—Mrs. Carter
8:15—Gospel Gems
9:30—Birthday Party
9:35—Spins & Needles
10:15—Wthr., Spins & Need.
10:30—Mkts., Spins & Need.
11:00—L. Massey West.
11:30—Farm & Home
12:20—Gosp. Farm & Home
2:30—Prize-a-Rama
4:00—Birthday Party
5:00—Spts. Corner
5:15—Lanier News
3:00—Nws., Road Show
5:45—Roundup
5:15—Variety Time
6:00—Wrapup

KAGH—Crossett, Ark.—800 kc

3:00—Town & Country
4:00—Club, News
5:00—Runs Hits
6:30—Sign Off
Tuesday Morning
5:30—Wake Up
7:00—News, Serenade
8:00—News, Sports
8:15—Daily Devotional
8:30—Party Line
9:00—Morning Melodies
11:00—Farm-Home
12:00—Lombardo Time, Nws.
1:30—Ouachita Time
2:45—Chuck Wagon Gang
1:00—Gospel Time
2:00—Something Old & New
3:30—800 Club
6:15—Sign Off

KTRY—Bastrop, La,—730 KCS

5:50—Country Music
6:30—Breakfast Club
7:00—Nws., Sports
7:15—Breakfast Club
10:00—Theatre in Sky
11:00—Rhythms
1:00—Deep South Hymns
2:00—Galaxy
4:00—Red, Hot, Blue
5:30—Music Hall
6:30—Sine Off

WRIGLEY'S SPEARMINT
Satisfies the Most
More people enjoy it daily than any other chewing gum.
Get some today

Village Destroyed

KOTABUMI, Sumatra (UPI) — A herd of more than 20 elephants, on a wild stampede, destroyed a tiny farming village near here, injuring several persons seriously, according to unofficial reports.

TAIPEI (UPI)—Communist Chinese artillery broke a five-day silence in the Formosa Straits Sunday by firing a light barrage against the Nationalist-held Quemoy Islands.

Crossword Puzzle

ACROSS
1. Constellation
4. Remove
13. Jewel
14. Extended views
15. Excuse
17. Short outer garment
18. Old musical note
19. Orderly
20. Oxfordshire: abbr.
21. Copy
22. First woman
23. Tributary of the Rhine
24. Mohammedan noble
25. Compass point
26. Lemon grass
27. Runs away
28. Bruise
30. Sailors
32. Bartered for money
33. News organization: abbr.
35. Large plant
36. Particle
37. American humorist
38. Simpleton
39. Shower
40. Spoken
41. Alternative
42. Sharp backward-projecting point
43. Large serpent
44. Curves described by projectiles
47. Marble
48. Rockiness
49. Playing card

DOWN
1. Bookbinders' tools
2. Experience again
3. Ammonia compound
4. Finial
5. Musical note
6. Unfailing
7. Small engine
8. Smooth
9. Feminine nickname
10. Exist
11. Awkward young woman: Scot.
12. Compound ethers
16. Past
20. Evict
21. So may it be
23. Flows
24. Land held in fee simple
26. Repetition
27. Thin coating
28. Musical sign
29. In good season
30. Condescends
31. Mountain on which the ark landed
33. Pert. to the first man
34. Mammal's coat
36. Brother of Moses
37. Fragrance
39. Principal harvest in India
40. Siberian river
42. Forbid
43. Donkey
45. Artificial language
46. While

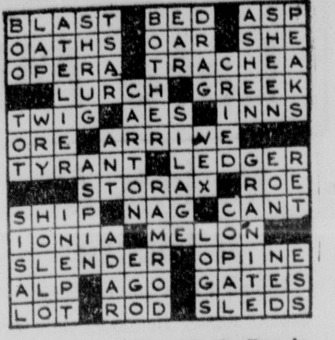

Solution of Saturday's Puzzle

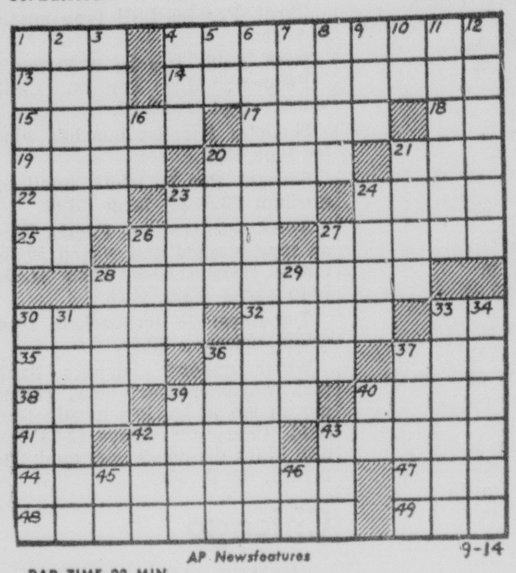

PAR TIME 22 MIN.

Khrush-Ike Talks Viewed By Official

NEW YORK (AP) — A United States spokesman warned Sunday against expecting any miracles of East-West agreement to flow from the Eisenhower-Khrushchev talks beginning in Washington Tuesday.

He held out only hope of slight progress in improving Soviet - Western relations.

Asst. Secretary of State Francis O. Wilcox said there are at least five steps that could be taken by the Soviet Union under Premier Nikita Khrushchev's direction to make the United Nations "a more effective force for world peace."

He spoke in an address prepared for the American Assn. for the United Nations, meeting in advance of the annual session of the U.N. General Assembly which opens Tuesday.

Wilcox, who is the State Department's top expert on United Nations matters, in effect challenged the Soviet Union to take any one or all of the following actions:

1. Strengthen U.N. peace machinery by supporting the creation of a United Nations peace force—a military force made up of units from member nations to deal with international emergencies.

2. Break the long deadlock over disarmament "by accepting a workable system of inspection and control."

3. Help to relax world tensions by joining the U.N. effort to encourage cooperation among nations in the peaceful uses of outer space.

4. Assist in giving the U.N. Security Council new vigor by agreeing to refrain from excessive use of the veto.

5. Held to expand the economic and social work of the U.N. by assuming a fair share of the organization's expenses.

Wilcox said some people believe Khrushchev's talks with the President "may mark the dawn of a new era of international good will."

He declared that any improvement in international relations as a result of the talks could be expected to make the U.N. more effective since differences between the U.S.S.R. and the Western nations have impeded its work for a long time.

"I would suggest, however, that we ought not to look for any miracles," Wilcox declared.

He said he did not mean to be pessimistic about the results of Khrushchev's visit, including future prospects for negotiating with the Russians.

Red's Rocket Hit Silent, Dead World

NEW YORK (UPI)—The Russian moon rocket touched down on a dead world.

On the slate-gray surface of the moon, there is no atmosphere, no water, no weather—nothing. A whisper, shout or explosion would not break the silence of the moon because there is no air to carry sound waves.

There is no weather such as the rain, wind, sleet or snow that people on the earth know.

From scanning the visible side of the moon—there is only one side the earth ever seen—astronomers have calculated the heights of mountains and depths of craters that pock the surface.

Although the moon is only about one-fourth the size of the earth, it has at least one mountain more than 33,000 high—4,000 feet taller than the earth's highest, Mt. Everest.

Astronomers have found "seas" on the moon. They actually are large, smooth, dark, waterless areas. They radiate mysterious white streaks from cup-shaped depressions.

The "lunar rays" are 5 to 10 miles wide and up to 1,500 miles long.

The largest of the moon craters is estimated to be 30,000 feet deep or five times the depth of the Grand Canyon. Many craters are 50 miles in diameter.

The grayish surface reflects very little light, so that even when the sun shines directly on it, the moon is hugged by darkness. It sends back only 7 per cent of the light it gets from the sun. In contrast, Venus reflects about 60 per cent and the earth about 45 per cent.

Do False Teeth Make Gums Sore

PAIN-A-LAY brings quick soothing relief to gums rubbed sore and raw from irritating false teeth—and following tooth extractions. You'll be amazed how quickly PAIN-A-LAY (a dentist's formula) takes the ache out of pain. Get PAIN-A-LAY at your druggist today.

WE'VE MOVED!

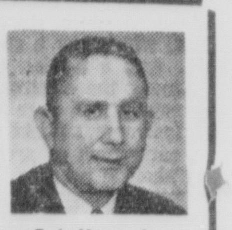

Bob Kennedy
FA 3-7755

John Ensminger
FA 5-1377

Packed all our files and records into our new office listed here. We are anxious to serve your family needs in Car, Fire and Life Insurance. Let one of us show you how complete and inexpensive protection can be with State Farm. Give us a call today.

407 Hudson Lane
STATE FARM INSURANCE COMPANIES
Home Offices: Bloomington, Illinois
5907

Gen. Places Blame For Missile Lag

HUNTSVILLE, Ala., (AP) —Retired Gen. Robert Scott yesterday blamed the department of defense for the fact that this country has not fired a rocket to the moon.

He said that Russia did something which America "with all her technical know how and brains has failed to do." He referred to the Russian rocket which hit the moon yesterday.

But he said that men like Dr. Wernher Von Braun chief Army missile scientist at Redstone Arsenal, and Maj. Gen. John Medaris, commander of the Army ordnance missile command at Redstone, are not to blame for the situation.

"They have believed in missiles all along," he said, adding that the department of defense did not let them start developing missiles soon enought.

"Had we begun working on missiles the day World War II ended," said Scott," "We would be way ahead."

Scott, who retired several years ago as a Brigadier General in the air force, said the American public should be told the truth about their defense situation.

DELEGATES

Speaking to nearly 400 delegates to a convention of the Alabama League of Municipalities, Scott urged the consolidation of the Army, Air Force and the Navy into one agency containing the best of each branch.

He said the United States is about three years behind Russia in the missile race and added that Russia will strike this country the minute it finds her guard down.

"It might come while she has an Ambassador over here smiling," he said. "Khrushchev's smile will be the smile of a Russian Bear."

He added that he hopes the Russian Premier is treated as courteously as possible when he visits this country this week.

"If there is another war," he added, "We will not have a year to get ready .... although it took us three years to get ready last time .... we will have to have been ready yesterday for the next one."

King To Address Negro Ministers Meet In Jackson

JACKSON, Miss. (UPI) — Dr. Martin Luther King Jr., Negro integration leader of Montgomery, Ala., will address a Negro Ministers Conference here Sept. 23, it was announced today.

King will speak on "The Supreme Instrument of Social Change" in an evening address to the Southern Christian Ministers' Conference of Mississippi.

Other speakers will include Dr. J. M. Lawson Jr., Nashville, Tenn, Ella J. Baker, Atlanta, Dr. Samuel Williams, Atlanta, Dr. Glenn Smiley, Nyack, N. Y., and Dr. C. O. Simpkins, Shreveport, La.

79 Legal Notices 79

IN THE MATTER OF THE SUCCESSION OF MRS. ELVENA DAVION CHENNAULT. NO. 56,361.

STATE OF LOUISIANA, PARISH OF OUACHITA, FOURTH DISTRICT COURT.

NOTICE IS HEREBY GIVEN that Mrs. Elvena Laurent, the duly appointed and qualified Dative Testamentary Executrix of the Succession of Mrs. Elvena Davion Chennault, deceased, has pursuant to the provisions of R. S. 9:1451 petitioned this Honorable Court for authority to sell at private sale to Rosa and Henry Coffey for the sum and price of Six Hundred Seventy-Five and no-100 ($675.00) Dollars, payable in cash, the following described property, to-wit:

Lot 9, Square 2 of William Thomas property, City of Monroe, Louisiana.

NOW THEREFORE, in accordance with the law made and provided insuch cases, notice is hereby given that Mrs. Elvena Laurent, Dative Testamentary Executrix, proposes to sell the aforesaid real property at private sale for the price and upon the terms aforesaid, and all those whom it may concern, including the heirs and creditors, are required to make opposition, if any they have or can, to such course, within ten days, including Sundays and holidays, from the date whereon the last publication of this notice appears.

By Order of the Fourth District Court on this the 12th day of August, A.D., 1959.

BILL C. DOWNEY
Deputy Clerk of Court

Monroe, Louisiana
August 17, 24, 31, 1959
September 7, 14, 1959

NOTICE

PUBLIC NOTICE is hereby given that Roosevelt Wright, 119 South Twentieth Street, Monroe, Louisiana, on September 8, 1959, filed with the Commission Council of the City of Monroe, Louisiana, an application for a certificate of public convenience and necessity for taxicab operations within the City of Monroe, Louisiana. A public hearing on said application will be held in the office of the Mayor of the City of Monroe, City Hall, Monroe, Louisiana, at 10:00 a.m., October 13, 1959. Any intereste person may file with the Commission Council of the City of Monroe a memorandum in support of or in opposition to the issuance of a certificate to said applicant.

Monroe, Louisiana, this 11th day of September, 1959.

P. A. POAG
Secretary - Treasurer
City of Monroe

Notice published in the Monroe News-Star, the Official Journal of the City of Monroe, on September 14th, 1959.

Monroe, Louisiana
September 14, 1959.

I am applying to the Collector of Revenue of the State of Louisiana for a permit to sell beer at retail, as defined by law, at the following address Highway 15, Monroe, La. in the Parish of Ouachita.

MELVIN GARSEE'S CAFE
Highway 15, Monroe, La. Owner: Melvin Garsee.
Monroe, Louisiana
September 14, 15, 1959.

I am applying to the Collector of Revenue of the State of Louisiana for a permit to sell beer at retail, as defined by law, at the following address 2208 Cypress St. W.M. in the Parish of Ouachita.

TRIANGLE CAFE
2208 Cypress St., West Monroe, La.
Owner: Clark Flowers.
Monroe, Louisiana
September 14, 15, 1959.

I am applying for clemency.
SIGNED: MICHAEL P. AARON
Monroe, Louisiana
Sept. 9, 14, 18, 1959.

I am applying for pardon or commutation of sentence.
SIGNED: WAYNE JOE HOWARD
Monroe, Louisiana
September 9, 14, 18, 1959.

I am applying for clemency.
SIGNED: DAVID H. PUCKETT
Monroe, Louisiana
Sept. 9, 14, 18, 1959

79 Legal Notices 79

NOTICE OF PUBLICATION
FOR
THE STATE MINERAL BOARD
OF
THE STATE OF LOUISIANA
BATON ROUGE 4, LOUISIANA

By virtue of and in conformity with the provisions of Chapter 2, Title 30, of the Louisiana Revised Statutes of 1950, as amended, sealed bids will be received at the Office of the State Mineral Board, State Capitol, Baton Rouge, Louisiana, on or before the **17th day of September, 1959**, at 10:00 A. M. for the lease of the sulphur, potash, oil, gas and/or liquid or gaseous hydrocarbon mineral rights in and to the lands and water bottoms described in Tract No. 7503 through Tract No. 7663 inclusive, descriptions of which are more particularly set out below:

TRACT 7511—**Ouachita Parish, Louisiana**—All of the lands now or formerly constituting the beds and bottoms of the Ouachita River; including all islands and other lands formed by accretion or reliction, except tax lands, owned by and not under mineral lease from the State of Louisiana on July 14, 1959, the date of this application, situated in Ouachita Parish, Louisiana, within the following described boundaries, to-wit: That portion of the beds and bottoms of the Ouachita River lying within the North Half of Section 13, Township 16 North, Range 3 East, Ouachita Parish, Louisiana, estimated to contain approximately 38 acres, all more fully shown outlined in red on a plat on file in the State Land Office.

TRACT 7512—**Ouachita Parish, Louisiana**—All of the lands now or formerly constituting the beds and bottoms of the Ouachita River, including all islands and other lands formed by accretion or reliction, except tax lands, owned by and not under mineral lease from the State of Louisiana on July 14, 1959, the date of this application, situated in Ouachita Parish, Louisiana, within the following described boundaries, to-wit: That portion of the beds and bottoms of the Ouachita River lying within the West Half of Section 1; the South three Quarters of Section 2; and Sections 11 and 12, Township 16 North, Range 3 East, Ouachita Parish, Louisiana, estimated to contain approximately 218 acres, all more fully shown outlined in red on a plat on file in the State Land Office.

TRACT 7513—**Ouachita Parish, Louisiana**—All of the lands now or formerly constituting the beds and bottoms of the Ouachita River, including all islands and other lands formed by accretion or reliction, except tax lands, owned by and not under mineral lease from the State of Louisiana on July 14, 1959, the date of this application, situated in Ouachita Parish, Louisiana, within the following described boundaries, to-wit: That portion of the beds and bottoms of the Ouachita River lying within the East Half of Section 1, Township 16 North, Range 3 East, Southeast Quarter of Section 36, fractional Northeast Quarter of Section 36 and East of a Southerly projection of the West line thereof, Township 17 North, Range 3 East; and Section 31, Township 17 North, Range 4 East, Ouachita Parish, Louisiana, estimated to contain approximately 95 acres, all more fully shown outlined in red on a plat on file in the State Land Office.

TRACT 7514—**Ouachita Parish, Louisiana**—All of the lands now or formerly constituting the beds and bottoms of the Ouachita River, including all islands and other lands formed by accretion or reliction, except tax lands, owned by and not under mineral lease from the State of Louisiana on July 14, 1959, the date of this application, situated in Ouachita Parish, Louisiana, within the following described boundaries, to-wit: That portion of the beds and bottoms of the Ouachita River lying within the fractional North Half and fractional Southwest Quarter of Section 36, lying West of a Southerly projection of the West line of the fractional Northeast Quarter of Section 36, Township 17 North, Range 3 East; Section 35, Township 17 North, Range 3 East, North Quarter of Section 2, Township 16 North, Range 3 East; that portion of Section 55, Township 17 North, Range 3 East lying East of a Northerly projection of the West line of Section 35, Township 17 North, Range 3 East, and South of a Westerly projection of the North line of fractional Northeast Quarter of Section 36, Township 17 North, Range 3 East, Ouachita Parish, Louisiana, estimated to contain approximately 123 acres, all more fully shown outlined in red on a plat on file in the State Land Office.

TRACT 7515—**Ouachita Parish, Louisiana**—All of the lands now or formerly constituting the beds and bottoms of the Ouachita River and of Cheniere Creek, including all islands and other lands formed by accretion or reliction, except tax lands, owned by and not under mineral lease from the State of Louisiana on July 14, 1959, the date of this application, situated in Ouachita Parish, Louisiana, within the following described boundaries, to-wit: That portion of the beds and bottoms of the Ouachita River and of Cheniere Creek lying within fractional Sections 33, 34, 51 and 62, and that portion of Section 55 lying South of an Eastward projection of the North line of fractional Section 34 and West of a Northerly projection of the East line of Section 34, all in Township 17 North, Range 3 East, Ouachita Parish, Louisiana, estimated to contain approximately 120 acres, all more fully shown outlined in red on a plat on file in the State Land Office.

TRACT 7651—**STATE AGENCY—Ouachita Parish, Louisiana**—All of the lands belonging to the State of Louisiana, or the title to which is in the public, and not under mineral lease on June 18, 1959, the date of this application, situated in Ouachita Parish, Louisiana, and being described as follows, to-wit: A certain piece or parcel of ground situated in the South Half of the Northwest Quarter of the Northwest Quarter, Section 27, Township 18 North, Range 1 East, and being a portion of that certain 3 acre tract of land described in Act of Sale from Henry Wilson, et al, to A. J. Johnston, recorded on or about December 18, 1903, in Book 48 at Page 19 of the Public Records of Ouachita Parish, Louisiana, and also being the same property acquired by the Department of Highways of the State of Louisiana from Mrs. Jessie Pipes Johnston, et al, by an Act dated December 16, 1941, and recorded in Conveyance Book 300, Page 559 of the Conveyance Records of Ouachita Parish, Louisiana, and which piece or parcel of ground is more particularly described as follows: Beginning at the Southeast corner of the above described 3 acre tract of land, which corner is 11 feet South of the North right of way line of the public highway on State Route No. 201; thence North along the East line of the aforesaid 3 acre tract of land, a distance of 315 feet to the Northeast corner thereof; thence West along the North line of the said 3 acre tract of land, a distance of 72 feet to a point; thence South parallel to and at a distance of 72 feet Westerly at right angles from the East line of said 3 acre tract of land, a distance of 315 feet to a point in the South line of the said 3 acre tract of land; thence East along the South line of said 3 acre tract of land, a distance of 72 feet to the point of beginning, estimated to contain approximately 0.50 acre, all more fully shown outlined in red on a plan of survey by W. F. Cooper, dated November 5, 1941, on file in the State Land Office.

NOTE: Any lease awarded on State Agency Tract No. 7651 shall require the Lessee to agree not to erect any derrick, tank, warehouse, or any other equipment or structure on said property, nor shall Lessee interfere, in any manner, with Lessor's use of said property. Lessee shall, however, have the complete right to drill for, produce, extract and recover the minerals in and under said property by drilling or other operations conducted from the surface of other property or by the pooling or unitization of the leased premises with other property, lease or leases in the area.

All bids to offer a cash bonus for a lease having a primary term which shall not exceed three years. Minimum royalties shall be one-eighth (1/8th) of all oil produced and saved; one-eighth (1/8th) of all gas produced and saved or utilized; two dollars ($2.00) per each long ton on sulphur produced and saved; ten cents (10c) per ton for all potash produced and saved; one-eighth (1/8th) of all other liquid or gaseous hydrocarbon minerals produced and saved or utilized.

Should lessee fail to begin the actual drilling (spudding in) of a well on the lease premises within one year from the date of the lease, the lease shall terminate as to both parties to the lease, unless on or before each anniversary date lessee shall pay a delay rental (which shall in no event be less than one-half the bonus offered), which shall cover the privilege of deferring drilling operations for a period of one year. Upon like payments annually, drilling operations may be deferred for successive periods of one year each during the primary term. The primary term of the lease shall be three years. The lease shall provide for the drilling of offset wells where necessary to protect the State's interest and shall contain the provisions against the assignment or sublease of the lease unless approved by the State Mineral Board. The lessee shall have the right to enter into pooling or unitization agreements with respect to development of the leased premises subject to the approval of the State Mineral Board.

Certified check, payable to REGISTER, STATE LAND OFFICE, for the full amount of the cash bonus shall accompany and be deposited with each bid and no bid or deposit may be thereafter withdrawn or cancelled and the cash bonus thus deposited shall be forfeited to the State by the successful bidder in the event said bidder does not enter into written contract within **TWENTY (20) DAYS AFTER THE WRITTEN LEASE IS SUBMITTED TO HIM FOR EXECUTION.**

NOTE: In the case of all State Agency Lands, above offered, certified checks for the cash bonus shall be made payable to each respective State Agency. Any Amendment, Assignment or Agreement entered into after the State Mineral Board has awarded such lease on behalf of the Agency must be approved by the Lessor Agency.

The State Mineral Board reserves the right to reject any and all bids and to grant a lease on any portion of the tracts advertised for a price not less than proportionate to the best bid offered for the lease on the entire tract.

STATE MINERAL BOARD
STATE OF LOUISIANA

79 Legal Notices 79

PUBLIC NOTICE
ADVERTISEMENTS FOR BIDS

Seaeld bid proposals are invited and will be received by the City of Monroe Utilities Commission in the office of the Commission until 4:00 o'clock p.m. Wednesday, September 23, 1959, applicable to the vehicle described below, at which time all bid proposals received up to that hour will be publicly open and read aloud. Any bid received after the closing hour above stated will be returned unopened. Bids should be addressed to the City of Monroe Utilities Commission No. 245 South Grand Street, Monroe, Louisiana.

PICKUP TRUCK
(CAB & CHASSIS ONLY)

The furnishing and delivery to our Electrical Distribution Department, 211-12th Street, Monroe, Louisiana, one new 8-cylinder 3/4-ton pickup truck (cab and chassis only). Truck is to be single wheel, and equipped with heavy duty generator and alternator, fuel filter, air cleaner, heater and defroster; extra tire and wheel, rear view mirror, spotlight and front - end directional signal lights.

TRADE-IN

A 1946 model 3/4-ton Ford pickup is to be traded in on the above vehicle. It can be seen by making appointment with Mr. W. T. Murphy, Electric Distribution Superintendent, at 211-12th Street in Monroe.

Pursuant to Louisiana Act 318 of 1958 preference is hereby given to materials, supplies, and provisions produced, manufactured or grown in Louisiana, quality being equal to articles offered by competitors outside of the state.

No bid may be withdrawn for at least thirty (30) days after the scheduled closing time for the receipt of bids. The City of Monroe Utilities Commission reserves the right to reject any or all bids and to waive informalities therein; also to determine which is the lowest and best bid.

Monroe, Louisiana, August 31, 1959.

CITY OF MONROE, LOUISIANA
CITY OF MONROE UTILITIES COMMISSION
DAVID KAPLAN, Secretary
P. A. POAG, Treasurer

Monroe, Louisiana
September 7, 14, and 18, 1959.

August 4, 1959

The Monroe City School Board met in regular monthly session in the Board's office in Central Grammar School Building at 3:00 p.m. Tuesday, August 4, 1959, with all members present.

The minutes of the July, 1959 meeting were read and approved.

Upon motion of Mr. Jones, seconded by Mr. Gannaway, the following quotations were received for bread and milk: The Borden Company and Cloverleaf Dairy each bid .0575 per one-half pint milk. Cotton Brothers Baking Company, Inc., Continental Baking Company, and Wolf's, Inc., each bid .24 per 1½ lb. loaf white bread, .17 per 1 lb. loaf of whole wheat bread, and .33 for hot dog or hamburger buns.

The Board voted to divide the milk between Borden's and Cloverleaf approximately 50-50 and accepted quotations from all three baking companies with the understanding that each lunchroom would be permitted to purchase from whichever company chosen by the principal of the school.

The following bids were received for fire escapes at Clark Elementary School; M. Kaplan & Son, Inc., $3,044.70, James Machine Works, $2150.00, Jeffcon, Inc., $3,508.00, and Pickens Welding Service, $1545.00.

Upon motion of Mr. Gannaway, seconded by Mr. Guthrie, the low bid of Pickens Welding Service in the sum of $1545.00 was accepted.

Upon motion of Mr. Gannaway, seconded by Mr. Guthrie, the Board accepted the bid of H. C. Vandaveer & Son for furnishing cinders for Neville High School track for the price of $8.50 per ton. This was the only bid received.

Upon motion of Mr. Guthrie, seconded by Mr. Gannaway, Sabbatical Leave for Mrs. Mary Washam was approved for the first semester of the 1959—1960 school year.

Superintendent Odom made a report to the Board of the Workshop he attended at Columbia University.

Upon motion of Mr. Guthrie, seconded by Mr. Gannaway, the Board approved the plans of Wabash Life Insurance Company for student insurance at Neville and Carroll High Schools.

Upon motion of Mr. Jones, seconded by Mr. Guthrie, the Board adjourned.

(S) T. H. SCOTT
Chairman

(S) W. S. GANNAWAY
Secretary
Monroe, Louisiana
September 14, 1959

FOR SALE

Notice is hereby given that sealed bids will be received by the Ouachita Parish Police Jury, Monroe, Louisiana, until nine (9:00) o'clock A.M. Saturday, September 19, 1959, in the Secretary's office, Room 206, Ouachita Parish Courthouse for the sale and removal of a frame library building, located at the corner of Jackson and Calypso Streets in the City of Monroe, Louisiana. Removal and cleanup must be completed within thirty (30) days of September 19, 1959.

After removal of said building by the successful bidder, all debris is to be removed from the property and any excavation resulting from the removal of said building shall be filled in with dirt.

The Ouachita Parish Police Jury reserves the right to reject any and all bids.

OUACHITA PARISH POLICE JURY
Miss Nell Cheek, Secretary

Monroe, Louisiana
September 11, 14, 18, 1959

I WILL not be responsible for any debts incurred other than by myself.
SIGNED: C. A. RICHIE
Monroe, Louisiana
September 7, 11, 16, 1959

I am applying for clemency.
SIGNED: A. T. EZELL
Monroe, Louisiana
September 14, 18, 23, 1959.

Sample Want Ads

This is a 2-line ad, 10 words. You can buy 39,397 of these each day for 7 days for $2.66; 4 days $1.76; 1 day 70c.

4 DRAWER dresser, twin mirrors, chest of drawers, $130 FA 0-0000.

This is a 3-line ad, 15 words. You can buy 39,397 of these each day for 7 days for $3.99; 4 days $2.64 1 day $1.05.

1958 CHEVROLET 4-door, loaded Accept older car or small amount cash and assume notes FA 0-0000.

This is a 4-line ad, 20 words. You can buy 39,397 of these each day for 7 days for $5.32; 4 days $3.52; 1 day $1.40.

NORTHSIDE Practically new 2 bedroom home in nice neighborhood close to school and churches. Pay equity and assume loan. Ph. FA 0-0000.

CASH DISCOUNT IF PLACED AT WANT AD COUNTER

PHONE FA 2-5161
WANT AD DEPARTMENT
NEWS-STAR—WORLD

79 Legal Notices 79

NOTICE OF INTRODUCTION OF RESOLUTION

NOTICE is hereby given that a resolution entitled, "A RESOLUTION ACCEPTING THE BID OF BENTZ AND ELMORE, INC. FOR THE PAVING AND IMPROVING OF:

COMMERCE STREET FROM THE SOUTH LINE OF DESIARD STREET TO THE WEST LINE OF STANLEY AVENUE;

AUTHORIZING W. L. HOWARD, MAYOR OF THE CITY OF MONROE, AND P. A. POAG, SECRETARY - TREASURER OF THE CITY OF MONROE, TO ENTER INTO A CONTRACT WITH BENTZ AND ELMORE, INC. FOR THE PAVING AND IMPROVING THEREOF; DIRECTING THE CITY ENGINEER TO PREPARE A CERTIFIED STATEMENT SHOWING THE TOTAL COST OF THE IMPROVEMENTS OF SAID STREET AND THE PROPORTION THEREOF CHARGEABLE TO EACH LOT OR PARCEL OF REAL ESTATE ABUTTING SAID IMPROVEMENTS; AND DIRECTING THAT PUBLIC NOTICE OF THE INTRODUCTION HEREOF BE GIVEN AS PROVIDED BY LAW", together with a copy of the contract which is to be executed for said work, is on file in my office, open to the inspection of the public and will so remain for One (1) week prior to the final adoption thereof.

S) P. A. POAG
Secretary-Treasurer
City of Monroe, Louisiana.

PUBLISHED IN THE MONROE NEWS-STAR IN ITS ISSUE OF SEPTEMBER 14TH, 1959.

Monroe, Louisiana
September 14, 1959.

MARSHAL'S SALE

STATE OF LOUISIANA, PARISH OF OUACHITA, CITY COURT OF CITY OF MONROE

Commercial National Bank in Shreveport Vs. No. 3062, Jessie C. Goins.

By virtue of Writ of Fi Fa in above cause I will offer for sale at East door of City Hall in Monroe, La., between legal hours of sale on Wed. October 14, 1959, Lot Two (2) Square Three (3), Prichards Addition to Monroe, Louisiana. Seized as property of defendant and will be sold to satisfy said Writ and costs; terms cash with appraisement to highest bidder.

F. V. REITZELL, MARSHAL

Monroe, Louisiana
September 14, 21, 28, October 1, and 13, 1959.

SUBSCRIPTION RATES
BY CARRIER

DAILY AND SUNDAY WORLD

	Daily and Sunday	Daily Only	Sunday Only
One Mo.	$ 1.60	$ 1.25	$ .45
One Year	$19.20	$15.00	$ 5.40

AND NEWS-STAR

One Month	$ 2.75
One Year	33.00

NEWS-STAR WITH SATURDAY AND SUNDAY WORLD

One Month	$ 1.60
One Year	$19.20

NEWS-STAR (5 DAYS A WEEK)

One Year	$13.20
One Month	$ 1.10

BY MAIL
Same as by Carrier

ANNOUNCEMENTS

KODAK FINISHING
BOB SALE STUDIO
1111 North 4th FA 2-3425

LIONEL TRAINS — Approved service
MARTIN'S Engine Service
702 Trenton, West Monroe

(5) Monuments & Cem. Lots

4-GRAVE PLOTS, Twin City Memorial Gardens, W. M. Selling at cost. FA 3-0611.

(6) Personal

LEAVING WED. 16th San Francisco, Calif. desire riders. FA 3-3238.

OPEN 24 HOURS. AMPLE WASHERS & DRYERS, 25 cents each. AIR CONDITIONED LOUNGE. EDWARDS LAUNDROMAT, Cor. S. 3rd & Pecan.

JOLLY TIME NURSERY
1610 Florida FA 3-9592

PIANO and Accordion lessons. Mrs. Clark, 804 K St. FA 5-1880.

FLOORS WAXED Janitorial Serv. FA 2-8915 BELT Floor Cleaner & Waxing.

WILL KEEP children in home day, night or by the hour. Fenced yard. 507 S. 4th. FA 3-6402.

ALPHA PEST CONTROL
"THE BEST FOR THE PEST"
622 Catalpa St. FA 2-5520

I, a WEAREVER distributor, would like to be responsible for your purchase and service of your heavy aluminum cook ware. FA 5-5042.

SCOTCHWASH Coin Operated Laundry OPEN 24 hours. Wash and dry, 25 cents. Air conditioned for your comfort. 1030 N. 6th. FA 5-9115.

BACK TO SCHOOL HAIR-STYLING
BETTY'S BEAUTY SHOP
1012 South 5th FA 5-5670

WILL KEEP children in my home, Southside. FA 2-5071.

TAILOR MADE slip covers, drapes, upholstering. Mrs. Martin. FA 2-6046.

DAY NURSERY hourly or daily Fenced yd 1513 Elizabeth, W M FA 3-0138.

POWER lawn mowing, general yard work. Dependable white man. FA 5-5507.

BUTLER'S NURSERY, hourly, daily, ages to 3 yrs., 704 Pine, W.M FA 5-3613.

WANTED Your Discarded Clothing, furniture and household articles by the Salvation Army for aid to our poor families Call FA 3-3707 We'll gladly pick-up

IF YOU DRINK that's your business If you want to quit that's our business Write us Secretary Alcoholics Anonymous, P O. Box 309 Monroe, La. Phone FA 3-6760.

(7) Lost And Found

LOST: Male beagle, black, tan, and white. 15 inch class, in vicinity W.M. Riding Club—Reward. Ph. FA 3-3698.

LOST OR strayed in vicinity of 1100 block South 5th St., Brown and white Chihuahua and Rat Terrier with vaccination collar by Dr. Ernst. Ans to "Tiny", Childs pet. Reward. Ph. FA 2-3079.

LOST - Ladies black billfold, keep money an return important papers. FA 2-5797.

LOST — Set of house moving dollies, old Swartz Road. Reward. FA 2-6466.

LOST: Brown dog, answers to name of Snuffy. Child's pet. FA 3-5929.

FREE WANT ADS

AS A PUBLIC Service to its readers the NEWS-STAR—WORLD will publish all FOUND ads up to three times FREE for three days if you find keys, pets, etc Call FA 2-5161 and place a 'Found' ad at no cost to you

LOST FRIDAY — Ladies white gold Gruen Curvex wrist watch with matching band at or near Child's 4th St. store or Forsythe Dixie Dandy. Sentimental value to owner. Reward. FA 2-2698 or FA 3-3158.

AUTOMOTIVE

(8) Automobile Agencies

MONROE AUTO MART
Dodge Plymouth-Renault Dealer
310 Walnut St. FA 5-3157

Twin City Pontiac, Inc.
Your Authorized Pontiac Dealer
1909 Louisville Ave. FA 5-4652

VAN-TROW Olds-Cadillac
Authorized Sales Service
1204 Louisville Ave. Dial FA 5-3806

RAMBLER
JACKSON MOTORS
North 3rd & Breard FA 3-2294

Brown-Rivers-Scogin
YOUR FORD DEALER
1201 Louisville Ave. Dial FA 2-2681

OLCOTT MOTORS, INC.
Your Chrysler Plymouth Dealer
211 N. 2nd St. Phone FA 2-3188

VOLKSWAGEN
Coleman Edwards Motors, Inc.
120 Hall Parts Service FA 5-4683

(9) Automobiles For Sale

1953 FORD. Bargain for $200. See at 805 S. 9th, Monroe after 5 p.m. FA 3-0777.

1951 FORD V-8. 3 almost new tires, radio, heater. $195. FA 5-6603.

1951 STUDEBAKER Champion. Overdrive, heater. Clean. $250. 213 Hamilton, W.M.

1952 LINCOLN, GOOD TIRES, NEW BATTERY. $300. FA 5-2005.

THINKING OF SELLING YOUR CAR???
We Pay Top Prices For Clean Late Model Cars.
COLEMAN
USED CARS
Cor. N. 2nd & Breard FA 5-3198

1955 PONTIAC. Radio, heater, automatic transmission. Real low miles $1095.
HATTEN MOTORS
North 2nd & Pine St. Dial FA 2-4150

ARROW MOTORS
511 Louisville Ave. Dial FA 2-5739

1953 PONTIAC 4-door. New tires, Extra, Extra clean; $495. No Down Payment.
LOU CRAIG AUTO SALES
3212 Cypress W.M. Dial FA 5-5926

1959 VW STATION wagon $195 down, assume notes of $69. Fogleman, FA 2-5161 or FA 2-4081.

1956 RAMBLER 4-dr. Deluxe with reclining seats. Extra clean. FA 3-6457 after 5 p.m.

1953 PLYMOUTH. Radio, heater, Loaded. Real nice. $395.
NO MONEY DOWN
MAC'S AUTO SALES
See Happy Mac
Cor. N. 3rd & Arkansas Dial FA 5-3152

'55 FORD V-8 straight shift $695
SPECIAL '53 CHEVROLET 4-dr. ... $295
A-1 AUTO SALES
Cor. North 4th & Olive FA 2-0091

1959 OLDSMOBILE 4-DOOR, ALL POWER EQUIPMENT. SELL OR TRADE. FA 2-6452.

1955 CHEVROLET 2-dr. Delray ..... $395.
1955 FORD Half-ton Pickup ..... $595.
1954 PLYMOUTH 4-door ..... $295.
Anderson's
1318 DeSiard Dial FA 3-6412

'55 FORD 6 cylinder 2-dr. new tires, rebuilt motor $595
'54 HUDSON 4-door, Hornet $395
KING'S Motor Sales, 809 Winnsboro Rd.

1953 Chevrolet Bel Air $395
1952 Ford ½ ton pick up $445
1951 Nash Station wagon, radio, heater, overdrive, real nice ..... $295.
SQUARE DEAL MOTORS
Winnsboro Rd. Dial FA 3-9677

CLEAN 1951 STUDEBAKER, radio, heater. Runs good. $145. FA 2-3029.

1957 PLYMOUTH Belvedere "8" Club sedan. Radio, heater, Factory Air Conditioning, white tires, new paint. $1495.
HATTEN MOTORS
North 2nd & Pine St. Dial FA 2-4150

1955 PACKARD 4-dr. sedan, 28,000 actual miles $695
1954 FORD 8 cyl. straight shift $395
"WE SELL NOTHING BUT THE BEST"
KIMBALL AUTO SALES
311 N. 4th, Monroe FA 5-6211

HUNTERS—My personal JEEP wagon—4 wheel drive, power winch, warn hubs, heavy bumper, pan, air springs, radio, heater, heavy trailer hitch, spot light, $1500. — Don't call unless you want the best used wagon in town. FA 3-6700, M. Brents Witty.

1954 CHEVROLET Club Coupe. Black finish, radio, heater, seat covers, white tires. Extra nice. $695.
HATTEN MOTORS
North 2nd & Pine St. Dial FA 2-4150

CASH FOR OLD CARS
MODELS 1900-1954
C. & M. MOTORS
122 Powell FA 3-9423

1957 CHEVROLET Pickup. New tires. Nice. $895.
1957 CHEVROLET 2-door V-8 powerglide. Factory Air Conditioning, $1195.
FRIDAY'S USED CARS
511 Washington St. Dial FA 5-1283

1958 CHEVROLET Del Ray 4-dr., one owner, $1550, $600 equity and take up notes of $57.17. FA 5-1520.

1956 JEEP. Big heater, defroster, Warn Hubs, seat covers, good tires, canvass top. Excellent. $1085.
HATTEN MOTORS
North 2nd & Pine St. Dial FA 2-4150

1955 FORD V-8 ½ ton pickup. Practically new tires, good mechanical condition. $695.
STUDEBAKER PACKARD
North 4th & Washington St. Ph. FA 5-4695

BY OWNER 1957 Power pack Bel Air 4 dr. hardtop, power and air, loaded with extras. Top condition $1795. Evenings, 510 Louisville Ave.

1957 FORD, radio, heater, V-8. $995.
TERRY'S
2628 DeSiard St. FA 3-3504

1953 PONTIAC Cheieftain 4-door. Hydramatic, radio, heater. A mighty good transportation car. $195.
STEELE MOTORS
1203 Louisville Ave. Dial FA 3-3612

1954 HUDSON Hornet Special 4-door. Hydramatic, radio, heater, white tires. Real nice. $495.
HATTEN MOTORS
North 2nd & Pine St. Dial FA 2-4150

1956 MERCURY Montclair. Chinese Red and White, Hardtop, Power steering, Power brakes, Radio, Heater, White sidewall ties. Only $1095.
MILLER'S
THE BEST IN USED CARS
511 Cypress, W.M. FA 3-4210

1954 PLYMOUTH Belvedere 4-door. $375.
OUACHITA MOTOR CO.
Cor. North 2nd & Pine St. Ph. FA 5-6431

1954 DeSOTO 4-door sedan. Automatic transmission, power steering, radio, heater, one owner, $885.
HATTEN MOTORS
North 2nd & Pine St. Dial FA 2-4150

'58 FORD Wagon Air Cond $1795
'58 FORD, 4Dr, Hardtop $1850
'55 FORD, Victoria, Loaded ..... $ 895
'56 CHEVY, 2dr, Heater ..... $ 695
'56 BUICK, 4dr, Hardtop $1095
'55 CHEVY, V-8 Auto. Trans ..... $ 895
'54 FORD Station wagon ..... $ 495
'53 CHEVY 2dr, Heater, Radio ..... $ 395
'53 CHEVY 4dr, Nice ..... $ 495
'51 PLYMOUTH New motor ..... $ 195
'51 RAMBLER wagon ..... $ 195
GRIFFIN-LOFTIN
USED CARS
118 Louisville Dial FA 3-8164

FOR SALE or trade equity in 1957 Mercury. Call FA 2-5948.

1958 VOLKSWAGEN Karmen Gia. $2,095. FA 3-2526 evenings.

A.R.A. auto air conditioners, $275 installed
Texaco Service Center
N. 3rd & Pine St. FA 2-7051

1956 JEEP 4-wheel drive. Good tires ½ canvass top, heater, defroster, good paint, seat covers. Nice. $985.
HATTEN MOTORS
North 2nd & Pine St. Dial FA 2-4150

Imperial Motors
2412 DeSiard St. FA 5-1641

BY OWNER. 1958 4-door Fairlane 500. Interceptor V-8 motor, automatic transmission, radio, heater, power - steering. $1850, $400 down or trade equity for older model. Must sell this week. FA 5-6253.

1954 FORD 8 cylinder 4-door. Standard shift, heater, good tires, seat covers, original paint. Nice. $145. Dn.
HATTEN MOTORS
North 2nd & Pine St. Dial FA 2-4150

SEE OR Call FRANK ZITO On A 1950 to 1953 Car. All you need is: AN EMPTY POCKETBOOK..EMPTY BILLfold and VERY GOOD CREDIT I'll Do The Rest Call me at FA 2-8165.

1956 PLYMOUTH "8" Belvedere 2-door. Pushbutton transmission, radio, heater, white tires ,one owner. ....$1265.
HATTEN MOTORS
North 2nd & Pine St. Dial FA 2-4150

1956 BELVEDERE Plymouth hardtop, 4-door, push-button transmission. New white - wall tires, 27,000 actual miles. $1295. See at 315 Riverbend, W.M.

1947 FORD Motor and transmission, good condition. $45. Ph. FA 5-3055.

'57 BEL AIR 4-dr. hardtop. Radio, heater, 2-tone. Was, $1695. Now, $1495.
SHELL MOTORS
Cor. Walnut & Breard Dial FA 5-6032

1952 AUSTIN convertible, 4 passenger. Dial FA 2-1865.

1952 PLYMOUTH Cranbrook 4-door 6 cylinder. Good tires, radio, heater, seat covers. Runs and drives good. $325.
HATTEN MOTORS
North 2nd & Pine St. Dial FA 2-4150

If You Need To Finance CALL 1ST FINANCE & THRIFT FA 2-7623

1956 CHEVROLET Bel Air two tone blue and white, radio, heater. FA 3-4562.

ASSUME notes on 1955 Chevrolet Bel Air V-8, A-1 car. FA 2-8257.

BATTERIES
RELIABLE & IMPERIAL for all Cars, Trucks and Equipment. Fully Guaranteed, Wholesale Prices. Economy Guaranteed 6v $4, 12v $6 exc. All type Batteries Repaired.
Southern Battery Sales
2640 DeSiard FA 3-1528

1954 OLDSMOBILE "98" Holiday $695
HUNT'S AUTO SALES
Cor. Texas & S. 2nd FA 5-6167

1955 PLYMOUTH 2-dr. Extra nice $695
REED MOTOR CO., Inc.
100 Louisville Ave. FA 2-2053

BEST SELECTION IN TOWN
LOTS OF MAKES AND MODELS TO SELECT FROM
Ranging from '47 Thru '59s.
RANGING IN PRICE FROM $110 to $5000
SEE ROY LEE
LEE MOTOR SALES
207 Cotton, W.M. FA 3-0437

(10) Trucks

1956 FORD Station wagon. V-8 engine. Overdrive. Good tires. Clean throughout. Priced to sell $995
Scott Truck & Tractor
720 DeSiard St. FA 2-4432

1957 FORD ½ ton Pickup, like new, $1295
ADAIR G.M.C.
3103 Louisville Ave. FA 3-4432

'55 FORD ½ T PICKUP. Delux Cab. $795.
PAUL'S USED CARS
1015 Natchitoches, W.M. Dial FA 2-5092

(11) Trailers—Mobile Homes

1959 HOUSETRAILER. 10 ft. wide, 45 ft. long. Can be financed. FA 3-9548.

2 WHEEL covered trailer, tear drop, good tires. FA 5-3776.

LUGGAGE trailer 4x8 ft.
See at 1221 Park Avenue

HOME made house trailer $200 cash. Rowland Road. First dirt road to right off Monroe Bastrop Highway.

BARGAINS
IN New and Used Trailers
Southern Trailer Distributors
5204 DeSiard St. Monroe, La
Phone FA 5-5717

(13) Motorcycles & Bicycles

EXPERT Bicycle Repairs. FA 2-6381. KELLER'S BICYCLE & HOBBY STORE

PARTS — TIRES — TUBES — ACCESS.
CITY CYCLE & FUN SHOP
126 South Grand Dial FA 2-2550

(14) Accessories, Tires, Parts

GET ACQUAINTED SPECIAL
TAILORED CLEAR PLASTIC COVERS
$19.95
ECONOMY AUTO SUPPLY
THE HOUSE OF BARGAINS
116 Trenton, W.M. FA 2-2848

RECAPPING
TWIN CITY TIRE, 6th & Grammont St.

New And Used Tires - Recapping
Gates Distr. Wholesale & Retail
Newcomer Tire Serv.
N. 4th & Washington St. FA 3-0373

Complete Line Parts All Cars
RITTER'S AUTO PARTS
1919 DeSiard St. FA 2-6377

COMPLETE LINE of parts for all makes cars and trucks 59's and down Motors, Transmissions, radios, heaters, etc.
NICHOLS WRECKING CO.
Hiway 80 East, 2 miles Phone FA 5-3421

BUSINESS DIRECTORY

(17) Buisness Serv. Offered

Snapp's Upholstery
228 Pargoud Dr. Dial FA 2-1828

BAD CHECKS JUDGEMENTS DELINQUENT ACCOUNTS
National Credit & Collection Agency
Will Turn Them Into CASH! FA 2-9628

(19 Repairing

Automatic Transmission Sales Service
PEEK'S AUTO SERVICE
1515 South Grand Dial FA 2-5458

OWENS WHEEL ALIGNMENT
110 N 4th & DeSiard St Dial FA 2-8721

Rebuilt Motors exchanged 24 mos. to pay
BOYCE MOTORS
200 Hall St. FA 2-2631

THEO WRIGHT Wheel Align Graduate Bear School 306 N 3rd FA 5-6521

BEST DEAL ON REBUILT ENGINES
DELTA AUTO PARTS
2311 South Grand Dial FA 3-3838

Shock Absorber Sales & Service
Luther's Wheel Alignment
106 Olive St. Ph. FA 2-3880

FRONT END ALIGNMENT. ALL WORK GURARANTEED
BOSELY'S AUTO SERVICE
718 Jackson St. FA 2-4121

MOTOR REWINDING — MAGNETO STARTER & GENERATOR REPAIR
OUACHITA ELECTRIC
212 Haynes, W. M. Dial FA 3-2525

BUSINESS DIRECTORY

(19) Repairing

SAFES OPENED & REPAIRED
C. C. LINDLEY, 4025 Webster. FA 2-8746.

PROMPT refrigeration & washer repair. GARLINGTON Appliance Serv. FA 5-1727

EXPERT TUNE-UP SERVICE
ENTRICAN BROS. GARAGE
Texas & S. 3rd Dial FA 3-5441

BRAKE service special this week.
H. W. Borsch Garage
207 North 5th FA 5-6414

24 Hr. Wrecker Service
BRADSHAW SERVICE, FA 2-7143

COMPLETE TUNE UP SERVICE
With Latest Scientific Equipment
HARGUS MOTOR TUNE-UP
414 Walnut St. Dial FA 3-0956

Heavy Duty Truck & Bus Service
Front & Rear Axle Correction
BROWN RADIATOR & FRAME SERVICE
3007 DeSiard St. Dial FA 3-1166

(20) Painting, Papering

HOUSE PAINTING and repairs. Screens, doors, porches, and floors. FA 2-3682.

PRESERVE HOME BEAUTY — AND VALUE with a quality paint job and sheet rock finishing
C. E MATLOCK 712 WILSON FA 5-2347

FOR THE BEST in painting and paper hanging in town or out. Call Joe Wilkins, FA 2-7700.

PAINTING, sheet rock finish, free estimates. L. Guidry, licensed contractor, FA 3-9258.

All type painting & sheetrock finishing
RUFUS WALKER
For free estimates Ph. FA 3-6991

DON WORRY! DON'T CRY
GIVE FRANK WALTON A TRY
Decorating-Painting-Paper Hanging
Spray Painting and Multi-color, too.
COMMERCIAL OR RESIDENTIAL
For Free Estimates Dial FA 5-3027

(21) Professional Services

INCOME TAX, Roger Larsen, 2222 Louisville Ave. FA 5-4950, 3-8265.

(24-A) House Moving

WOOLSEY'S HOUSE MOVING — Foundation work Bonded FA 2-6466 FA 2-1408

DAY'S HOUSE MOVERS
Phone 1913, Bastrop, Louisiana

HOUSE MOVING Foundation Repairs
DUKE REDMOND
Ph. FA 3-8392; FA 2-2598

(25) Cleaning & Dyeing

Blankets and Quilts
Cleaned Fluffy and soft. Only, 79c.
UNIQUE CLEANERS AND LAUNDRY,
407 Cypress, W.M.

TANNER'S CLEANERS
1401 DeSiard Pick-up & Delivery
501 Montgomery, W.M. FA 2-9429

(29) Corsetiers

REGISTERED Spencer corsetier, Mrs. Newport, 1100 South 4th. FA 3-0355.

EMPLOYMENT

(30) Help Wanted, Female

WANTED. COLORED MAID
FA 3-9915

WANTED Carhops, $18. week. Apply in person, JEANETTE's DRIVE-IN, 3202 Cypress W.M.

HI SCHOOL diploma. See American School Ad. Under Instruction Class.

PLAYTIME CLUB. 2 white waitresses FA 2-9476

WAITRESS. Apply in person, Hendrix Drive - Inn, West Monroe.

OPPORTUNITY
TO have money in your pocket before Christmas! Call Avon Cosmetics now. Dial FA 2-0551 or write Box 474, Monroe, La. No cash bond required.

SECRETARY - 25 to 35, salary $260 to $282 mo. Interesting work, company benefits, vacation. Send complete resume, replies confidential. Write Box 773 care of News-Star—World.

WANTED
YOUNG LADY
*GOOD PERSONALITY
*AGE 21 or OVER
*High School Education preferred
APPLY IN PERSON
WEIL CLEANERS
508 North 4th

Mature, attractive ladies desired for local sales. Dignified position, no travel. Prestige product. Strong local following already established. Will consider some for evening work only. Call FAirfax 3-9133, Mrs. King, for interview.

WHITE lady to do light housework and care for 3 children. Room, board, and salary. FA 2-3739.

WANTED. 10 well groomed women for part time work. Car necessary. Hours 4-9 p.m. Call FA 3-3580 between 9 and 10 a.m. only.

MAKE $60 to $660 on exciting new Southern Belle Christmas Card Assortments. Ceramic Gifts, Stationery low as $1.00. Profits to 100 per cent plus bonus. Samples on approval. FREE 25th Anniversary gift offer. SOUTHERN, 478 N. Hollywood, Dept. 649, Memphis 12, Tenn.

LADIES
IN RICHLAND and Morehouse Parishes. Would you like to make $300 to $1,000 for yourselves during the Christmas season selling Avon's famous line of beautiful cosmetics and toiletries. Gifts for every member of the family. No experience necessary. Write Avon Cosmetics, P. O. Box 110, Winnsboro, La.

COLORED MAID WANTED
REFERENCES REQUIRED. FA 2-7364

WANTED. Well groomed women in this area in 50 mile radius for dignified position. Car necessary. No canvassing nor collections. Experience unnecessary. We train you. Earn while you learn. For appointment for personal interview write Manager, 3616 Island Dr. or phone FA 2-0782 between 9 and 10 a.m. only.

WANTED: Well groomed woman for executive position. Car necessary. Write Manager, Box 771, c-o News Star for appointment for personal interview.

(31) Help Wanted, Male

2 GOOD MEN
WATKINS ROUTE Apply
905-A Cypress. FA 5-5771 or FA 5-6132

(31) Help Wanted, Male

WANTED — Man to train for route salesman, not over 30 years of age, must be High School graduate, references required. Apply 706 Arkansas.

HOSPITALIZATION men wanted in Northeast Louisiana. Experience not necesary as we fully train you, for information write P.O. Box 2501 Monroe.

GUARANTEED SALARY PLUS COMMISSION
2 MEN needed at once. Only requirements are, married, 21 to 45 years of age. Able to post small bond. Write P. O. Box 235, Monroe, La. for personal interview.

WANTED
RELIABLE COLORED BOY
FOR A profitable paper route in Bryant's addition. Call DeWayne Malmay, FA 3-9336 after 7:00 p.m.

HI SCHOOL DIPLOMA. See American School Ad Under Instruction Class.

DISTRIBUTORS WANTED
INDIVIDUAL or company for small and medium ditching machines, trailers, etc. Ditch Witch Distributors, 1200 Beck Building, Shreveport, La. Ph. 5-4254.

ATTRACTIVE SALES OPPORTUNITY
GOOD INCOME—Excellent future. American Hardware Mutual Insurance Co. has opening in Monroe Territory for a full - time representative, age 23-45. This is a responsible position requiring a man of excellent record and reputation. Sales experience necessary. Complete training at company expense. We are a nationally known fire and casualty company offering a guaranteed income up to $7500 a year. In addition we offer a full benefit program. Call Howard Fick at the Frances Hotel for an appointment Mon. afternoon, Tuesday and Wednesday.

RELIABLE BOY
WANTED IMMEDIATELY
FOR GOOD PAYING ROUTE
VICINITY OF LOUISVILLE AVE.
This route can be handled by a school boy after school hours. If interested contact Dewayne Roark at News-Star—World, FA 2-5161, or at home, FA 3-2452.

WANTED
CARRIER
FOR PAPER ROUTE NORTH OF FORSYTHE. PHONE NEWS-STAR—WORLD, FA 2-5161 OR MARVIN BRASHER, FA 2-1161 BEFORE 10 A.M.

EXPERIENCED adding machine, typewriter and cash register repairman. Must be sober and willing to work. Good future. Contact Curley Horton, Bastrop Office Equipment, Bastrop, La.

FILER for hardwood band mill in Louisiana. Must be experienced, steady and sober, Good permanent job for right man. Give age, experience and when can start. Write Box 775 News-Star—World.

WANTED: 100 MEN
FOR immediate employment. Neat appearance, high school education, short training for immediate earnings. Phone J. B. Matthews, FA 5-2673.

(31) Help Wanted, Male

TRUCK TIRE SALESMAN

Exceptional opportunity for experienced truck tire salesman. We want an aggressive, high caliber man who can manage his own time. Very attractive compensation arrangement, liberal auto allowance, hospital benefits, etc., and PROFIT SHARING PLAN.

All replies strictly confidential. Every applicant will receive consideration. Mr. H. F. Ethridge of our Chicago office is interviewing.

PHONE FA 5-1441
Sears Roebuck & Co., Personnel Office
Monroe, La., or
Mr. H. F. Ethridge at the Moses Motel
Phone FA 2-8161 — Monday or Tuesday

(32) Hlp. Wtd., Male, Female

ATTRACTIVE sales position open on side-line or parttime basis. Dignified. No collections, etc.; Can lead to good permanent position. See Mr. Henderson, 504 Louisville, Monroe, 9-12 AM, Sept. 12 & 14.

ATTENTION
COLORED MEN AND WOMEN — Cash in on Big Fall and Christmas Selling season. Be an Avon Representative in your neighborhood. Earn $40 to $60 per week. Dial FA 2-0551 or write Box 474, Monroe, La. No Cash bond required.

IMPROVE YOURSELF
And
EARN
Part Time & Full Time
Up to $393 per month, men and women, age 21 to 35—Start earning from $215 to $393 per month for 5½ days per week. We need instructors and receptionists—for instructors no previous experience is necessary. We train you at our expense and pay you at the same time. Apply 10 am to 6 pm Sat. through Fri.
ARTHUR MURRAY SCHOOL
108½ St. John St.
Monday thru Friday

(33) Salesmen Wanted

MAN TO deliver and take orders for Fuller Brush Co. Car and reference necessary. $85 week to start. FA 3-9452.

GUARANTEED
ADVANCEMENT plan for established producers. Top quality tangible item with national advertising. Local area. Sell by appointment with pre-qualified prospects. High initial income. Opportunity for unsolicited repeat business. Permanent position with future. Prefer married, age 25-40, local citizen, some coll. desirable. Call Fairfax 2-2474 from 10-12 a.m. Monday and Tuesday for interview appointment.

CLASSIFIED DISPLAY

BETTER USED CARS

'55 PLYMOUTH 4-door	$695
'55 PACKARD	$595
'54 CHEVROLET 4-door. Nice	$695
'54 CHEVROLET 2-door. Straight dr.	$645
'53 PLYMOUTH 2-door	$295
'53 FORD 2-door	$295
'50 CHEVROLET	$125

LENNON MOTOR CO.
Your Authorized BUICK Dealer
North 4th & Washington St.

CLASSIFIED DISPLAY

AUTO LIABILITY
Insurance For All Purposes
* Preferred Risk
* Regular Risk
* Assigned Risk
* S R-22 Filling
* Dump Trucks
Pay On Budget Plan
Womack & Webster
For All Your Insurance Needs
Since 1934
203 North 3rd FA 5-2322
Dividends Reduce the Cost

AUTO LOANS
WHETHER YOUR CAR IS PAID FOR OR NOT
CAR PAYMENTS REDUCED AND GET EXTRA CASH
Real Estate Loans
NO RED TAPE-NO DELAYS
Motors Securities
500 Walnut St.
Plenty Free Parking

CLASSIFIED DISPLAY

MOTORS

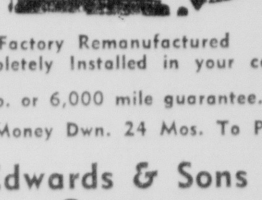

Factory Remanufactured
Completely Installed in your car.
6 Mo. or 6,000 mile guarantee.
No Money Dwn. 24 Mos. To Pay
Edwards & Sons Garage
Open 24 Hours Per Day
2206 Louisville Ave. FA 2-4077

Complete
AUTOMATIC TRANSMISSION REPAIRS
Any Make, Any Model
CAR OR TRUCK
All Parts Available
Factory Trained Automatic Transmission Service Man
EDWARDS & SONS
Automatic Transmission SERVICE
2206 Louisville Ave. FA 2-4077
WATCH...
For Grand Opening Of Our
NEW LOCATION
Cor. Louisville & Breard

EMPLOYMENT

(33) Salesmen Wanted

Young Men 18 To 28

EXPANDING WORLD WIDE CORPORATION WILL ACCEPT FOR IMMEDIATE EMPLOYMENT 6 MEN WHO:
1. Are wiling to work hard and follow instructions.
1. ARE WILLING TO WORK HARD AND FOLLOW INSTRUCTIONS.
2. WANT A GOOD PERMANENT CAREER OPPORTUNITY.
3. ARE NEAT APPEARING AND ENJOY MEETING PEOPLE.

Earnings $336 Mo. To Start
Car Furnished If Accepted
CALL FA 2-1708
Between 10 a.m. and 1 p.m.
Ask For MR. ANDERSON

(34) Situations, Wtd. Female

STENOGRAPHER - typist desires position. Write Box 774 Care of News-Star, Monroe.

(35) Situations, Wtd. Male

NOW employed bookkeeper desires to relocate. FA 3-5462 after 5:30 p.m.

SEEKING Monroe employment. Have $25,000 to invest in an established business. 33 years old. 10 yrs. sale experience. Write details P. O. Box 2514, Monroe, La.

FINANCIAL

(36) Business Opportunities

FOR RENT or lease, 3 chair beauty shope and living quarters consisting of 2 bedrooms, living room, dining room and kitchen. Rent all or part 707 Cypress, W.M. FA 2-1685, FA 5-1592.

BE YOUR OWN BOSS
MODERN well located Texaco Service Station now available for right man. Previous service station or automotive experience not necessary. We offer a complete training course to the man who qualifies. Phone FA 5-3159 if no answer FA 3-9417.

LOT 60x150 with two 2 bedroom homes with bath, also a 3 room house and bath. Excellent for rent property. Only $12,000 Cash or $3000 Down. Owner will finance at NO INTEREST. WALSWORTH REALTY. FA 3-1656.

(37) Money To Loan

LOW COST LOANS
1st Finance & Thrift FA 2-7623

AUTO LOANS
COMMERCIAL SECURITIES
700 North 2nd St. FA 2-3136

$45 For 20 Days Costs Just $1.05
CASH TO PAY DAY
Aetna Finance Co.
204 North 2nd St. FA 3-6634

OR PERSONAL LOANS SEE
$ GULFCO $
FINANCE CO.
N. E. Dodd Mgr. Dial FA 5-4626

LOANS—$25 up to $1500
On Just Your Name
LIBERTY LOAN
Corporation
Two Offices to Serve You
MONROE
210 Jackson FAirfax 3-7771
WEST MONROE
104 Cotton FAirfax 5-3881

"The Best Place To Borrow"
MONEY
Rogers or Tolbert
WHITE SYSTEM
FA 2-7661 137 No. 2nd St.

Need "Back To School" Cash?
CALL J. E. WOOD
Domestic Finance Service
19 North 2nd Dial FA 5-4355

FARM LOANS
Through Federal Land Bank
Low interest rate, long terms
Ouachita, Morehouse, Union and Caldwell
National Farm Loan Assn
705 North 2nd Ph FA 2-0940
See A. C. Ransom, Sec.-Treas.

DON'T LET BACK TO SCHOOL EXPENSES BURDEN YOU:
West Monroe Finance Co
521 Trenton, W.M. FA 2-5176

LOANS
ON CARS, furniture or on almost anything. This is the place to borrow all you need to pay all your bills. Pay us (1) easy monthly payment.
MOTORS SECURITIES
500 Walnut St. FA 3-8801

SIGNATURE LOANS
$25 to $1500
Arranged By Phone
Convenient Monthly Payments

Cash You Get	24 Mo. Pmts.	Cash You Get	24 Mo. Pmts.
$80.	$5.00	$806.	$44.00
$228.	$14.00	$989.	$54.00
$413.	$24.00	$1263.	$69.00
$615.	$34.00	$1483.	$81.00

ABOVE PAYMENTS INCLUDE INTEREST. OTHER AMOUNTS AT COMPARABLE RATES 15, 18, AND 20 MONTH REPAYMENT PLANS ALSO AVAILABLE.
DIAL FINANCE CO.
225 Grammont FA 3-0586

To Get All The
BACK TO SCHOOL CASH
You Need
CALL FA 2-6188
J. C. "Mose" Loftin
Home Owned-Home Operated
FRIENDLY FINANCE SERVICE
308 Ouachita Bank Bldg.

INSTRUCTIONS

(39) Instruction Classes

START YOUR CAREER NOW AT WEST MONROE BEAUTY SCHOOL with the nation's finest system of hair styling and cosmetology
Dial FA 2-5314 603 Natchitoches, W. M.

Register Now For New Classes
Louisiana Business College
202 Louisville Ave. FA 2-8778

High School
"Sorry! Can't Use You!"
"We're Hiring High School Graduates"
TIRED of hearing that? Here's your opportunity to eliminate this handicap forever by finishing High School through home study with the famous American School. 6,014 graduates in 1958 alone! Our 63rd year $6.00 monthly includes new books and complete instructions.
FOR FREE BOOKLET
Write American Schools
P.O. Box 832, Monroe, La.

LIVESTOCK

(41) Dogs, Cats, Pets

MALE PUG, 3 mo. old, AKC registered. Perfect markings. $50. FA 3-7195.

6 Week Old Rabbits — Pet Supplies
Su-Bo Pet & Gift Shop
Forsythe Shopping Center FA 2-1731

2 GREEN parrots, 5 yrs. old will talk $125 for both. See at 1009 No. 4th.

AKC REGISTERED 3 mo. female boxer puppies. Champion bloodlines. FA 3-7653.

LOVELY kittens ready for adoption, 9 weeks old. FA 2-6713.

3 REGISTERED female Beagle pups, 3 mo. old. $70 group, or will sell separately. FA 2-8811.

PAIR of 3 year old beagles. $30. B. J. Owens, Farmerville 3549.

COLLIE PUPPIES, $40 and $50, buy your child a "Lassie." FA 2-4280.

PUPPIES — blowing horns, dog tags — collars, breaking & training scents, worm pills, flea powders & etc.
CAPER'S LONG HORN SHOP FA 2-8518

SPITZ PUPPIES 6 weeks old, 1 male, 1 female. Already eating. 110 Ludwig, W. M. FA 2-4230.

BEAUTIFUL registered Dachshund and Chihuahua puppies. Real Cuties! FA 3-1240.

Tropical Fish Headquarters
AQUARIUMS & FILTER EQUIPMENT
LANE WILSON SEED CO.
115 North Grand FA 3-8680

(42) Horses, Cattle, Stock

Reg. Herford Bulls & Heifers
STANDLEY CATTLE CO.
Ike Hamilton Ph. FA 2-5341
Jim Standley Ph. FA 2-0640

(43) Poultry & Supplies

LARGE and small hens for freezer, also fresh eggs delivered in Lakeshore, College Area. FA 3-3697.

FAT MALLARD ducks. Ideal for deep freeze and ponds. $2. each. W. A. Walker, Jr. 40 Oaks Farm, Dial FA 2-9736

(44) Wanted Livestock

WANT TO BUY milk cow. Will pay top price. FA 5-2909.

MERCHANDISE

(45) Articles For Sale

NEW 22 Ruger automatic, $35. or trade for trained beagle. FA 2-7804.

STUDENT DESKS, all styles. Priced right. Brennan Utilities, 133 N. Grand.

GOOD used Bicycles, 24" & 26", $7.50 to $12.00 Several to choose from. B. F. GOODRICH, 900 Louisville Ave. Ph. FA 3-0386.

USED Singer sewing machine, electric refrigerator, good gas range. Bargain. Will sell separate. FA 2-6039.

DUE TO Illness Party will sacrifice Beautiful cabinet model Elec. Sewing Machine. All attachments. FA 3-6433.

12 FT. SELF SERVICE Vegetable case. Reduced price $450. FA 2-7342.

ELECTROLUX Vacuum Cleaners
SALES and Service. FA 5-3753. Nights FA 2-6483, FA 3-9245, FA 5-2833.

9 MO. OLD AIRLINE High fidelity 3-speed console record player. Cost $200; sell for $125. FA 3-3097, L. D. Holcomb.

21" CONSOLE TV. Guaranteed. $5.00 down, $2.00 week.
Goodyear Service Store
1514 Louisville Ave. Dial FA 3-1315

GOOD USED refrigerator. A-1 condition. Budget terms.
FIRESTONE STORE
N. 3rd & Washington St. Dial FA 2-7196

2 PIECE LAWN chairs and table set $9.97 Auto Lec.

CLOTHES line poles, $16.50 installed, big small, Bar-B-Cue barrels FA 2-2953.

ASSUME notes on Automatic washer. Phone FA 5-1789

TOSS pillows, foam - rubber filling — 95c — ideal for home or gifts, Brennan Utilities.

WE buy and sell good used furniture.
WE HAVE NICE TV'S
HEFLEY FURNITURE CO.
801 Cypress, W. M. Dial FA 2-7473

WE BUY, SELL & TRADE
Good Kelvinator Refrigerator $49.95
90 ft. ½" new wire cable, 15 cents ft.
ECONOMART, 3308 Jackson FA 5-9260

WE WANT TO BUY
500 USED SHOTGUNS AND PISTOLS
THE LIEBER CO
100 - 11th St. FA 3-6639

NEW AND USED
Cafe - Store Equipment
Hancock - Martin
611 N 8th St Dial FA 5-1474

3 SPACE radiant heaters; portable phonograph; outside doors, windows and screens. Other miscellaneous. Can be seen at 1701 S. Grand, rear.

WALKER MATTRESS CO
Complete Mattress & Upholstery Work
Wheelis St. W M Dial FA 3-8829

TAKE UP notes on furniture like new. Owner leaving town. FA 2-9619.

WE REPAIR ALL MAKES OF SEWING MACHINES & VACUUM CLEANERS
Hortman's, 1200 Cypress, W M. FA 3-1780

USED THERMO-FAX copying machine, excellent condition. FA 5-4964.

ALMOST new Zig-Zag sewing machine with beautiful Blonde console cabinet. Cost $400, will take $225 cash. Ph. Rayville 2839, George Hogan.

TENTS & TARPAULINS
THE LIEBER CO
100 11th St. Dial FA 3-6639

Stauffer Reducing Plan
Call for Free Trial Demonstration
410 Louisville Ave. PH. FA 5-5295

USED TIRES $1.50 to $6. Used lawnmowers. $10 and up.
Auto Lec

Ornamental Iron Columns
REPPOND IRON WORKS
603 N. 18th FA 2-6097

TYPING Tables, all metal, comparable value $7.95. OUR PRICE $5.50. Clothes lockers, double compartments, a steal at $12.00. White metal extra large DC utility cabinets, were $44.00, now $27.50. Clothes dryers, electric, just been in stock too long. It's a shame to let them go for $59.00 (only 3 to sell). Brennan Utilities.

Reconditioned Power Mowers, $17.50 Up
Mowers Rented And Repaired
EARL'S LAWN MOWER SHOP
1100 Sterlington Rd FA 2-0014

Food Bill Too High?
WE can furnish grdae A meats and vegetables for less than you are now spending. For details call FA 5-4996
Quality Food Service

COMPLETE Bar Equipment for sale. Must Move, will sell cheap
Ace Hardware, FA 3-4242

CHRISTMAS NEEDLE work paks, stockings, etc. Betty's Yarn Shop, 2000 N. 3rd. FA 5-1410.

WATER HEATER
SPECIAL
30 GAL. 5 YR. $61.50
OTHER SIZES PROPORTIONATE
DIAL FA 3-1394
POGUE-ATKINS
Air Conditioning
Plumbing Heating

WARREN
Appliance & Furniture
204 Trenton W M Dial FA 5-4301
"Your Philco—Bendix Dealer"
Complete Line of Furniture
GOOD USED REFRIGERATORS
GUARANTEED USED AUTOMATIC WASHERS

FOR RENT
FLOOR SANDERS, Polishers and Edgers, Power Tools and House Jacks Hospital Beds, Wheel Chairs.
Pipe Cut & Threaded
New York Hdwe. & Furn.
625 DeSiard St. Dial FA 2-4494

USED G. E. range, $29.95. Good 9 ft. freezer, $99.95. 17 ft. Ben Hur chest type freezer, $149.95. Good used T. V. sets, $59.95 up. Good used refrigerators, $39.95 up. Used automatic washer, nice, $39.95.
APPLIANCE CENTER
Your Full Line G. E. Dealer
1020 North 4th St. Dial FA 3-4427
Plenty Free Storeside Parking

MERCHANDISE

(45) Articles For Sale

FREDERICK 11 ft. meat case with compressor, $650. FA 2-6250, FA 5-2502.

CRAWFORD'S
MATTRESS & UPHOLSTERY
Free Estimates, Pickup & Delivery
EASY TERMS PH. FA 2-3423

MARINE PLYWOOD
J. B McCOY LBR CO.
901 South Grand Dial FA 3-5194

We Buy and Sell Used Furniture
THE BARGAIN BARN
408 Natchitoches, W. M. PH. FA 5-5546

WE BUY
Used Furniture & Appliances
JOHN'S TRADING CO.
2205 DeSiard St. Ph. FA 2-3168

HURRY TO SAVE!
Close out prices on all Used HOME FREEZERS
GOOD used refrigerators, $49.95 Up
Budget Terms If Desired
United Electric Service
913 Louisville Ave. Ph. FA 3-3441

CASH AND CARRY
Rubber Tile . . . 15 Cents each
1-16" Vinyl Asbestos tile . . .10 cents ea.
Monroe Builders Speciality
3114 DeSiard St. Ph. FA 2-7169

BUNK-BED special $58.00. Wrought iron, includes 8 pcs, 2 beds, ladder, guard rail, 2 bed springs, 2 felt mattresses . . . Add $20.00 extra for innerspring mattresses. Brennan Utilities, 133 N. Grand.

Lane-May Air Conditioning
MATHES SALES & SERVICE
Free Estimates 501 N. 18th FA 5-4557

Mathes Air Condition Units
J. ADAMS FURNITURE
2710 N. 7th, W. M. Dial FA 3-5418

14 FT. WESTINGHOUSE Frost - proof Refrigerator, 12 MO old. Take up payments; FRIGIDAIRE Dryer, works like new $65. FA 3-7725.

5 PC. DINETTE SUITE	$34.50
PLATFORM ROCKERS	$24.50 up
METAL KITCHEN SAFES	$19.95
LINOLEUM RUGS 9x12	$ 4.95
HALF BEDS	$ 9.95 up
9x12 GRASS RUGS	$ 9.95
GYM SETS	$19.95
USED DRESSER	$12.95
CORNER CABINET	$ 9.95
USED REFRIGERATORS	$49.50 up
ODD CHINA CLOSET	$39.50
COOKSTOVES	$29.95 up
6x9 LINOLEUM RUGS	$ 2.95
KITCHEN SAFE	$34.50

WE RENT Hospital beds, wheel chairs, Crutches, Roll - Away Beds, Invalid Walkers, Baby beds, Play Pens, Baby High Chairs.
WALSWORTH FURNITURE
1305 Natchitoches, W.M. FA 3-1656

ORNAMENTAL IRON COLUMNS
COSTIN'S Ornamental Iron
809 Thomas St. Ph. FA 2-8358

10 FT. VIKING Crispy Cold vegetable case complete with compressor, good condition. FA 2-8676.

FILTER QUEEN
Sales and Service
Repairs on all types vacuum cleaners.
308 Hamilton, W.M. FA 3-8341

NEW shipment of modern living room suites; 3 pc. suite $99.95; sofa $49.95 up
EXCHANGE
HARDWARE — FURNITURE
106 North 6th FA 2-3866

USED 17" T.V. set with new picture tube...SPECIAL. $79.95.
BALLARD'S
1003 Hudson Lane FA 2-1429

SELL us your scrap iron, metal, junk batteries, junk auto radiators.
Twin City Scrap Materials
104 Msissisippi Dial FA 3-9412

FOR SALE. Approx. 600 ft. of 1¼" API Seamless Tubing, EUE. Excellent condition. FA 3-6956.

1 UNIT OF BEAUTICIAN'S EQUIPMENT. FA 3-1542 or FA 3-9283.

MOTOR REWINDING 200-600 HP
OUR SPECIALTY
ACME ELECTRIC SERV. FA 5-4852
703 Trenton, W.M. End of New Bridge.

AUTHORIZED DEALER FOR R.C.A. WHIRLPOOL
GAS REFRIGERATORS
With Automatic Ice Maker
BABER'S
623 Louisville Ave. FA 2-2635
Plenty Free Storeside Parking

EXTRA Special! For one week only at Monroe's greatest Discount House, Brennan Utilities — a 12 Pc. living room suite for the amazing low price of $139.95. See what you get. Compare this value ANYWHERE. 1 deluxe sofa (makes into bed), 2 pull-up chairs, 2 step tables, 2 lamps, 1 coffee table, tray, throw rug, and 2 foam rubber toss pillows. Don't miss this terrific offer. Sure, your credit is good — 21 months to pay if you desire. Save money at Brennan Utilities between the Bridges on N. Grand St.

COTTON PICK SACK
ROYAL FEED & SEED STORE
812 DeSiard St. Dial FA 3-5114

BABY CHICKS
TYNER PETRUS
411. Trenton, W.M. FA 2-4474

COTTON PICKING SPECIALS!
As Long As They Last!
TV SETS $49.95
AUTOMATIC WASHERS $39.95
No Money Down — 12 Months To Pay
MASSEY'S SERVICE CENTER
801 Jackson St. Dial FA 3-6615

T.A.G.
Tested — Approved — Guaranteed
15 FT. UPRIGHT freezer, like new, $149.95. Frigidaire automatic washer, perfect, $89.95. Frigidaire 40" electric range, nice, $149.95. Good used Servel refrigerator, $59.95. Frigidaire refrigerator, excellent, $39.95. CLOSE OUT PRICES on all new AIR CONDITION UNITS; $5.00 down will deliver any unit.
DANIEL APPLIANCE
AND MAPLE SHOP
Authorized Frigidaire Sales & Service
209 Louisville Ave. FA 5-4455, FA 2-4649

(46) Household Goods, Etc.

TAKE UP NOTES ON HOUSE OF FURNITURE DIAL FA 5-1789.

FOR SALE: SECOND HAND FURNITURE. FA 3-5277

USED ELEC. RANGE PERFECT CONDITION $100. PAID $350. FA 5-1286.

8 PC. DUNCAN Phyfe dining room suite, Duncan Phyfe sofa plus other items, all in perfect condition. FA 3-2339.

Twin City Mattress Co
Innerspring Box Springs, Odd Sizes
507 Coleman W.M Dial FA 3-4134

TAKE up notes on Hotpoint Electric range and dryer. FA 2-3027.

BENDIX Duomatic washer and dryer, good shape. Cost $500, selling for $175. Feeders Supply Co. FA 2-8350.

9-PIECE dining room suite. Very good condition. $100. FA 3-2847.

SACRIFICE, nice table top range excellent condition, $1.50 week. FA 3-6433.

(46-A) Bargain Counter

SMALL agitator washer, $15. FA 3-2847.

NICE play pen, $12. FA 2-4715.

1 Line, 1 WEEK $1.00
2 LINES, 1 WEEK $1.50
No Rebate On 1 Line Ads
Total Value Of Items In One Ad Not To Exceed $15.00
NON COMMERCIAL ONLY

(47) Jewelry, Watches, Etc

LADIES 10 carat diamond bracelet. Excellent investment. Brought from private estate. $995.
R & A JEWELERS
Paramount Theater Bldg. FA 3-3401

STAR GAZER

By CLAY R. POLLAN

Your Daily Activity Guide According to the Stars.
To develop message for Tuesday, read words corresponding to numbers of your Zodiac birth sign.

ARIES MAR. 22 – APR. 20: 11-27-29-53 63-71-76
TAURUS APR. 21 – MAY 21: 7- 8-38-39 64-68-81-86
GEMINI MAY 22 – JUNE 22: 23-37-46-58 69-72-80-89
CANCER JUNE 23 – JULY 23: 42-43-55-59 61-70-83-90
LEO JULY 24 – AUG. 23: 3-10-12-24 31-60-75
VIRGO AUG. 24 – SEPT. 22: 18-26-34-41 57-65-79-87
LIBRA SEPT. 23 – OCT. 23: 4-21-30-44 47-62-74
SCORPIO OCT. 24 – NOV. 22: 1- 6-13-15 33-36-54
SAGITTARIUS NOV. 23 – DEC. 22: 2- 5-22-35 50-52-66
CAPRICORN DEC. 23 – JAN. 20: 9-17-25-49 77-78-82-84
AQUARIUS JAN. 21 – FEB. 19: 20-32-40-51 67-73-85-88
PISCES FEB. 20 – MAR. 21: 14-16-19-28 45-48-56

1 Minor	31 Health	61 The
2 An	32 May	62 Receptive
3 Spend	33 Problems	63 In
4 People	34 A	64 Someone
5 Increase	35 Income	65 Regarding
6 Business	36 Need	66 Likely
7 Don't	37 Indications	67 Advice
8 Let	38 Disapproval	68 Disturb
9 Seek	39 From	69 Events
10 Money	40 Need	70 Sake
11 Friends	41 Good	71 Many
12 Wisely	42 Show	72 And
13 Or	43 Restraint	73 Or
14 New	44 Will	74 Today
15 Home	45 Scenery	75 Now
16 Social	46 Of	76 Ways
17 A	47 Be	77 Or
18 You	48 Change	78 Begin
19 Interests	49 Opportunity	79 Money
20 You	50 And	80 Pleasant
21 In	51 Medical	81 Your
22 In	52 Popularity	82 New
23 There're	53 Encouraging	83 Of
24 For	54 Attention	84 Ventures
25 New	55 Today	85 Legal
26 Get	56 Helps	86 Happiness
27 Will	57 Hunch	87 Matters
28 Or	58 Interesting	88 Assistance
29 Be	59 For	89 Surprises
30 Power	60 Measures	90 Harmony

Good Adverse Neutral 9/15

MERCHANDISE

(48) Musical Merchandise

HAMMOND Spinet M-3 organ. Current model with percussion. One year guarantee. $1065. Terms.
ROARK BROS.
703 Jackson St. PH. FA 2-5700

PAN-American slide trombone. Like new. Reasonable. FA 3-0500.

FOR SALE, half price, Conn Trumpet, like new, FA 2-8758 days or FA 3-2078.

PRACTICALLY new Conn trombone. Barely used. Reasonable. FA 5-5000.

PRACTICALLY new Camerano accordian, 120 bass. $275 cash. FA 3-8873 after 5.

WE CAN convert your present upright on spinet piano into a player in
JUST 30 SECONDS
Come in let us show you how!
New releases on piano rolls every day. $1.25 each.
Paul Hewitt Music Co.
1312 Louisville Ave. FA 5-3131
Plenty Free Storeside Parking

Guess What Piano
1. People prefer more than all others.
2. Is by far the best buy for your Money.
3. Outsells other competitive makes.
OF COURSE IT'S THE
Betsy Ross Spinet
ROARK BROS.
703 Jackson St. FA 2-5700

SINGERLAND dance drum set. In good condition. Inquire at 605 Cole Ave.

OVER 100
Fine Used Pianos to choose from at
ROARK BROS.
Northeast Louisiana's oldest and Largest Music Store.
703 Jackson St. FA 2-5700

UPRIGHT Practice Piano. $50 cash. 2616 Jersey, W. M. FA 3-6323.

WILL SACRIFICE Conn clarinet. Good condition, reasonable. FA 2-1153.

10 YEARS GUARANTEE ON THE BETSY ROSS SPINET PIANO AT
ROARK BROS.
Northeast Louisiana's Oldest and Largest Music Store
703 Jackson St. FA 2-5700

BUY OR RENT
Your Piano From A FACTORY AUTHORIZED DEALER
Only Paul Hewitt Offers
Expert Advice Sales & Service
On These Pianos!
- WURLITZER "The World's Largest Seller"
- KIMBALL "The Keyboard Of The Nation"
- CABLE "Quality Pianos Since 1875"
- STEINWAY "The Instrument Of The Immortals"
- ATLAS "Certified Factory Renewed Uprights And Practice Pianos"
- CHICKERING "Oldest Name In Pianos — Since 1825"
- FISCHER "Fine School And Church Pianos"

Liberal Terms — Up To 36 Months
PAUL HEWITT MUSIC CO.
1312 Louisville Ave. Dial FA 5-3131
Plenty Free Storeside Parking

NEW & USED PIANOS
CHORD ORGANS
Easy Terms — No Carrying Charges
MARINE PIANO HOUSE
3210 Dick Taylor St. Dial FA 3-2622

JOIN YOUR SCHOOL BAND OR ORCHESTRA
ENROLL Today. See your bandmaster. If you do not have an instrument, see us. We Feature Nationally advertised band Instruments.
CONN
SELMER ★ BUNDY
SCHERYL ROTH
6 WEEKS TRIAL PURCHASE PLAN.
ONLY $15.95
DEW MUSIC
346 DeSiard Ph. FA 2-8127

ATTENTION!
NEW School Music Students
Band & Orchestra
Join Your Group Today
SEE PAUL HEWITT
For The instrument of your choice
- Satisfaction Guaranteed
- Expert band instrument repair service
- Rental-Purchase plan

On All Instruments
As Low As $11.95 Down
6 Free Lessons
INCLUDED
PAUL HEWITT MUSIC CO.
1312 Louisville Ave. FA 5-3131
Plenty Free Storeside Parking

OTHER MAKES OF FINE PIANO
are
★ BALDWIN
★ MASON HAMLIN
★ KNOBE
★ HENRY & MILLER
★ STORY & CLARK
ROARK BROS.
Northeast Louisiana's Oldest and Largest Music Store
703 Jackson St. FA 2-5700

MERCHANDISE

(48) Musical Merchandise

USED UPRIGHT PIANO, $100 FA 2-0095

USED Pianos for sale, R. M. Gatlin Piano Serv., 508 Roselawn. FA 2-3922.

UPRIGHT Practice Piano, good condition. 110 Ouachita Ave. FA 3-1114.

LOOK! BARGAIN! Upright piano, just refinished. Will sell on terms. FA 3-9906.

HAMMOND ORGANS
AUTHORIZED
Sales — Service — Instructions
Paul Hewitt Music Co.
1312 Louisville Ave. FA 5-3131

MASON-HAMLIN upright piano. Perfect condition. Reasonable. FA 3-6553.

We Are Selling More BETSY ROSS SPINETS
Because there just is no other Piano that gives you so much for SO LITTLE.
ROARK BROS.
Northeast Louisiana's oldest and Largest Music Store
703 Jackson St. FA 2-5700

(48-A) Television

65 FT., 3 SECTION crack - up aerial, rotor on top, full mast, separater. Good condition, cheap. Make offer. FA 3-7195.

SPECIAL! 1 Used 21 in. TV. $89.95. One Year warranty.
MCKEE RADIO & T. V. SERVICE
1510 Cypress, W.M. FA 3-5107

SPECIAL - New 21" Table Models — $149.95 with Trade.
T V CLINIC
SALES & SERVICE
215 Sterlington Rd. FA 3-2257

WALLACE'S RADIO & TV
602 Jackson St. FA 5-1393
TV - RADIO - PHONOGRAPH
FAST AND RELIABLE SERVICE

TV REPAIRS made in your home reasonable. R. C. A. graduate 10 Yrs. experience. Ph. FA 2-1570 4 to 9 p.m. weekdays, all day Sat. and Sun.

Expert radio, T. V. repair Service
SEARS ROEBUCK & CO.
1501 Louisville Ave. FA 5-1441

21" GLASS PICTURE TUBE
With 1 Full Year Warranty
ONLY $29.95
Factory Rebuilt
HOME APPLIANCE & TV
Equipped With 2-Way Radio
2316 South Grand Dial FA 5-1625

L. O. GUILLORY T.V. SERVICE
Rebuilt Picture Tubes
PRICED REASONABLE-GUARANTEED
208 Anderson St. W.M. PH. FA 5-6938

(49) Business, Office Equip.

WANTED TO BUY: USED CALCULATOR. DIAL FA 3-8029.

USED THERMO-FAX copying machine, excellent condition, FA 5-4964.

USED ADDING machine and electric Friden Calculator. FA 2-5525.

LARGE mimeograph machine, automatic feeder, $35. 1 can of ink and 3 pkgs. of stencils free. Write Janie B. Williams, Rt. 1, Box 15, Downsville, La.

TYPEWRITER REPAIRS
Free Pick Up Delivery
Standard Office Supply Co.
125 St John Phone FA 3-3438

(50) Sporting Goods

HUNTER'S HEADQUARTERS
GENE'S SPORTING GOODS
712 South Grand FA 3-2834

Harper's Army Store, W.M.
CAMPING equip.; Knives; Boots; Clothing; Tarpaulins; tents and other articles.

1959 OWENS 19 ft. day cruiser. Bunks for two, Twin Johnson super 35 h.p. motors, Tandem trailer, $2650. Ph. FA 2-6611 until 5:30 p.m., FA 3-5237 after and Sundays.

DOVE HUNTERS
Reduce prices on Shotgun Shells and all Guns
Hunt & Whitaker
110 Hall St. Dial FA 3-2781

SHOTGUNS
Leading Brands
Terms—Bank Financing
LITTLE'S
LIVE BAIT & SPT. GOODS
2199 DeSiard FA 3-4702

(51) Boats & Accessories

20 FT. OUTBOARD cabin cruiser, sleeps 2, $400. FA 5-1146.

2 HP ELGIN motor, operated less than 10 hours. $50. FA 5-2538, all day weekend, after 4 p.m. weekdays.

FOR SALE 7½ H. P. Elgin outboard, used only 16 hrs. Balanced perfectly with 12 ft. all aluminum square front boat. $200. Can be seen at 306 Ouachita Dr. W.M. or ph. FA 5-1073.

14 FT. RUNABOUT boat, 35 h.p. Johnson motor with remote controls plus trailer with winch. Complete rig. $695. FA 5-5320. FA 5-3872.

14 FT. ARKANSAS Traveler, Angler. 7½ HP Motor and Magnolia Trailer $450. FA 5-3249.

FOR SALE complete rig. 15 ft. Yellow Jacket boat; 35 H.P. Evinrude electric; big wheel trailer, all for $700 cash. FA 3-9634.

12 FT. aluminum boats, $115, nothing dwn. Terms. Evinrude sales & Serv.
Brewster Marine Service
3111 Breard St. Ph. FA 3-8357
Between Louisville Ave. & Sterlington Rd.

BOAT SALE
DRASTIC REDUCTIONS ON ALL FAMILY BOATS IN STOCK
DISCOUNTS UP TO $520
CHECK OUR PRICES BEFORE YOU BUY.
10% Down
18 Month to Pay.
HOWARD GRIFFIN
700 Block S. Grand FA 2-2604

MERCHANDISE

(51) Boats & Accessories

BOAT and trailer, A-1 condition. Will sacrifice for quick sale. FA 2-4885.

SAWYER PLASTICS CO.
ALL TYPE wood or fiberglass boat repair and refinishing, fiberglass kits, industrial application.
505 Coleman, W.M. FA 3-4014, FA 3-9678

16 FT. CENTURY Inboard. 115 HP Gray Marine Motor $995.
OUACHITA MARINE
101 Coleman, W. M. FA 5-5454

LIKE new 1959 14 Ft. Runabout boat, Blue Bonnette trailer. 40 HP Mercury motor plus skis. All for $795. FA 5-3019 or FA 2-3008.

USED BOATS
THESE are close out prices. Guaranteed LOWER THAN they will ever be again.
16 FT. CENTURY RESORTER, 185 HP V-8 Interceptor engine. 48 MPH. Only 61 Hrs. use. $2695.
18 FT. CENTURY SEA MAID with 140 hp Gray Marine Engine. Like new $1595.
17 FT. Chris-Craft with 95 HP Chris-Craft Engine. A clean boat. $1295.
Terms UP TO 24 Months.
HOWARD GRIFFIN
700 Block of South Grand FA 2-2604

CLOSE OUT SALE ON
USED OUTBOARD MOTORS $30 up
COATES Outboard Motor
1411 DeSiard St. FA 2-6591

ASSUME notes on 15 ft. Lonestar Runabout with 35 HP motor. $56 mo. FA 2-6796.

How Are Your Boat Trailer TIRES ... SMOOTH?
Complete line tires, hubs, etc.
Sager General Tire Serv.
N. 4th & Pine St. Ph. FA 5-2659

JOHNSON MOTORS CLEARANCE!
Big Savings On All '59 Models While They Last

	REGULAR	SALE
3 H.P.	$163.50	$139.50
5½ H.P.	234.00	199.50
10 H.P.	325.00	275.00
35 H.P. SUPER	634.50	539.50
50 H.P. SUPER	863.50	730.00

NOTE: Our supply of 3, 5½ and 50 H.P. is very short. Don't delay on these models.
10% DOWN
Up To 24 Months To Pay
HOWARD GRIFFIN
712 South Grand Dial FA 2-2604

(52) Building Materials

LOOK!!
OPENING TUESDAY SEPT. 1
CASH PRICES—PICKED UP OUR YARD

215 lb. No. 1 asph. shingles, per sq.	5.50
15 & 30 lb. Felt, roll	2.20
90 lb. Roll Roofing, roll	2.95
⅜" sheetrock, per M. sq. ft.	49.50
½" sheetrock per M. sq. ft.	59.50
25 lb. All Purpose Joint Cement, ea.	1.95
8 & 16 Common Nails, Per 100 lb.	9.95
¼" A. D. Plywood, per sq. ft.	.11
¾" A. B. Plywood, per sq. ft.	.28
12 x 24 Smooth White Ceiling Tile per sq. ft.	.12
12 x 24 Acoustical Perforated Ceiling Tile, per sq. ft.	.15
Peerless O. W. Paint, gal	2.95
Door units 2-6 x 6-8, Mahogany stain grade, no lock, ea.	14.95

WEST MONROE LUMBER COMPANY, INC.
Former location Standard Lumber & Hdwe.
2815 Cypress, West Monroe, La.
Phone FA 3-0253

"QUALITY LUMBER FOR LESS"
SOUTHSIDE LBR CO.
FA 2-2508 608 Winnsboro Rd
FA 3-1647 or FA 2-6047 night

ROUGH OR DRESSED PINE OR OAK
2x4 and 2x6 framing, ideal for camps, small warehouses, farm bldgs., etc.
ALBRIGHT'S SAWMILL
White's Ferry Rd. FA 2-8925, FA 2-2573.

(52-A) Home Improvements

Home Improvement Council Member
"BETTER YOUR LIVING"
FREE Home improvemnet Estimates
Up to 5 years to pay FA 3-7795
TERZIA LUMBER & HARDWARE INC.

NEED A NEW ROOF? We specialize in built up roofing. Work guaranteed.
M. J. JOINER & SON
Free estimates. FA 3-3647, FA 5-5013

DON'T PUT IT OFF!
PREPARE for those wet days ahead.
RE-ROOF NOW WITH BEAUTIFUL FLINTKOTE ASPHALT SHINGLES
Free Estimates
J. C. Steele Lbr. Co., Inc.
907 Coleman, W.M. FA 2-4467

ATTIC FAN
WITH metal shutter and automatic time switch. Completely installed. Nothing down. Ph. FA 3-1963.

CONCRETE & METAL CULVERTS
ALL SIZES AVAILABLE
Central Culvert Corp.
Located at Monroe Concrete Co.
101 South 29th Dial FA 2-3223

CONCRETE steps installed $5.50 per tread. Also do all types of concrete work. Free estimates, call today FA 2-0802 or FA 3-8514, WAYNE C. CHANCE.

SOUTHERN BUILDERS & SUPPLY CO.
1814 DeSiard FA 3-0887
Doors and Windows ALL sizes
BUILT AND INSTALLED.

(53) Machinery & Tools

12 x 13 ft. FRAME Shop, fully equipped with power saws, electric drills and hand tools. FA 5-5320.

FREEZER room complete equip. Sacrifice price. 313 No. 7th. FA 3-6975.

FOR RENT— 220 AMPH gasoline portable welding machines. Ford tractor with backhoe for ditching Winch trucks with A-frame 32 O" Single axle float oxygen acetylene cutting and welding equipment FA 3-3039 or FA 3-0637 Industrial Welding Service 3006 Betin

(55) Farm Equip. & Supplies

FOR SALE OR TRADE: John Deere No. 227 2-row cornpicker, for 70 John Deere tractor. Good condition. Write Chicot Implement Co., Box 708, Lake Village, Ark., or Ph. ANdrew 5-2421.

(55-A) Water Wells

Culligan Water Conditioning
WATER SOFTENERS SALES RENTAL
410 Wood St., W.M. Ph. FA 5-6041

FEAZELL WELL CO.
WELL Boring up to 7 feet diameter. Highway 80, W. M. Phone FA 3-3657.

Dixie Water Well & Repair
Work Guaranteed, Buddy McDaniel
FA 5-1828 or FA 3-6337

FAIRBANKS MORSE PUMPS
E. R. KIPER HARDWARE
703 N. 5th St. Dial FA 2-4412

RAY'S WELL SERVICE
WATER wells drilled, pump serv. Guaranteed, fully insured. FA 2-1332, FA 3-5873.

(56) Seeds, Plants & Flowers

BUILDING flower beds, rotted burrs, dirt, wash house outside. FA 5-9242.

SAND, FILL dirt, road gravel. Delivery. GROVER EDWARDS FA 5-2463.

ALL KINDS OF TRACTOR mowing and cotton burrs. Geo. Bowie, FA 3-9709.

GOOD TOP soil, pit run gravel and fill dirt. House and commercial fills. Lots graded. Call FA 3-1789.

FILL DIRT, PIT RUN GRAVEL
J. B. SMITH, FA 2-0674, FA 2-9817

FLOWER Dirt, fill dirt, pit run gravel. J. B. Salley, FA 3-4866.

SMALL CLAM SHELLS
PURE white for a beautiful driveway. Any quantity delivered and spread. FA 5-5577.

AT LEAST 10 to 15 loads of good top soil on my premises. Dug out for placing large driveway. It's yours if you'll come get it free! Ph. FA 5-4022.

RICH top soil, sandy yard dirt, yards graded, driveway gravel. Clay dirt. Fully insured for your protection.
L. H. HEMPHILL, FA 3-0211

SOUTHERN TREE SERVICE
TAKE DOWN AND REMOVAL
1814 DeSiard FA 5-5469
FREE ESTIMATES

(57) Good Things To Eat

PLENTY OF purple hull peas for deep freeze. G. B. Studdard. FA 2-6409.

(59) For Sale or Exchange

WILL TRADE new portable sewing machine for small TV set in good condition. FA 3-7412 or FA 5-9237.

MERCHANDISE

(60) Wanted To Buy

USED CALCULATOR
DIAL FA 3-8029

USED FURNITURE & APPLIANCES
COOPER FURNITURE
504 Natchitoches, W.M. FA 2-5950

WANTED TO buy. Used piano from indivdual. Dial FA 3-6433.

We Will Buy or Trade for Used Furniture
New York Hdwe. & Furn.
625 DeSiard St. Dial FA 2-4494.

WANTED TO BUY
ALL TYPES OF USED FURNITURE & APPLIANCES
Highest Prices Paid
FOLDS & STONE FURNITURE CO., INC.
325 Trenton St., W.M. FA 2-4552

We buy used furniture and appliances
GLOBE FURNITURE CO.
1619 DeSiard St. Dial FA 2-6290.

REAL ESTATE FOR RENT

(61) Furnished Apartments

LARGE 4 room, bath apt. Nicely furnished. Garage. 1614 Jackson. FA 2-1657.

2 BEDROOMS, private bath, $45. Mo. no bills paid. 916 Riverside, FA 2-3533.

NICE large redecorated upstairs apt. 1102 Sterlington Hiway. FA 3-1419.

BEDROOM, Kitchen privileges, college girl or couple. 205 Pine St.

GARAGE APT., Pvt. bath and entrance, conveniently located, adults, W.M. FA 2-6461.

2 ROOM apartment, close in, W.M., no children. FA 2-2338.

SOUTHSIDE, 2 bedroom apartment, attic fan, tile floors, plumbed for washer, garage, water paid, $75. FA 2-9079.

3 FURN. ROOMS. 901 Wilson, W. M. $45 month. Bills paid. FA 2-5840.

3 ROOMS, outside entrance, private bath, 1904 S. Grand. FA 3-8712.

2 FRONT rooms. $11 wk., bills paid. 510 Calypso. Mrs. Davies, FA 3-8505.

2 BEDROOM APT. 711 Wood St. W.M. Close to school. FA 3-8636.

MODERN 3 rms. pvt. bath, gas, water, pd. $50, couple only, 602 Louisville.

2 LARGE, clean rooms, bills paid. Reasonable. Adults. 303 Filhiol, W. M.

NICELY furnished 3 room apt. 2909 DeSiard. Ph. FA 2-5242, FA 5-5074.

5 ROOM furnished apartment, bills paid, call FA 3-6489 after 5 p.m.

3 ROOMS, air conditioned. 2709 S. Grand. FA 5-2788; FA 3-2860.

1, 2, 3, 4, RM. APTS. Newly dec., close in, Mon. FA 5-9133. W. M. FA 5-6679

MODERN large 4 room duplex, hardwood floors, 318 Morris, FA 2-5308.

2 ROOMS and bath, bills paid, near college, $40. FA 3-8101.

3 ROOMS and bath, 601 Jonesboro Rd. FA 3-5541.

NORTHSIDE upstairs, 3 rooms, bath, utilities paid. $45 mo. FA 2-3614; FA 5-4657.

DESIRABLE S. Side, modern 4 rm. pvt. duplex, all conven., couple, FA 3-4663.

NORTHSIDE, 5 rooms upstairs, private, garage, $40, water paid, FA 3-5279.

2 ROOMS and kitchenette and private bath. 407 Arkansas Avenue.

DUPLEX — 2 ROOM APT
510 BREARD — FA 3-3711

3 CLEAN rooms, private bath, water paid, $49, 401 Stone, FA 3-4998.

REDECORATED apt. Catalpa St. above Sampognaro's Drugs. Bills pd. FA 2-8776.

NEW AIR Conditioned efficiency apts., 2-3 rooms, utilities pd., weekly and monthly rates, PENN HOTEL. FA 3-7744.

ONE OF MONROE'S FINEST NORTHSIDE APT. HOUSES. DOWNSTAIRS. Living room, bedroom, very nice bath, walk-in closet, kitchen and dinette. Tile drain, back porch. Garage. Air conditioned. 804 Hudson Lane. Dial FA 2-2536 or FA 2-0747.

NICELY FURNISHED 3 room duplex apt. Pvt. entrance and bath. On busline. Couple only. 2303 Gordon Ave. FA 5-5403

SMALL CLEAN cottage, plumbed for washer, window fan, FA 2-1933 or see at rear 601 Alabama.

AIR COND. Apt., private baths, everything furnished. Free parking. FA 3-6681.
ALVIS HOTEL APTS.

A CLEAN 3 ROOM APT PRIVATE ENTRANCE AND BATH WINDOW FAN, BILLS PAID, COUPLE ONLY. 1400 JACKSON ST.

New Efficiency Apt.
IN EDGEWATER GARDENS
COMPLETELY furnished. Gentleman preferred. PH. FA 3-8648 days, FA 2-6875 after 6 p. m.

4 ROOM FURNISHED APT. $45 mo. 1208 STANDIFER.

2 BEDROOM furnished apartment near Plum St. School, FA 5-3515 after 3:30 p.m.

AIR CONDITIONED 1 bedroom duplex, 102 Vernon. Attractive, quiet, private. Must be seen to appreciate. FA 5-6638 after 4 p.m.

SOUTHSIDE clean 2 bedroom duplex. Close to Church and School. FA 3-3449, FA 2-6936.

3 ROOMS, private bath. Window fan. Utilities paid. For couple. $13 week. Dial FA 3-8029.

MODERN, CONVENIENT
APARTMENT near downtown. Air conditioned, bedroom, kitchen, dining room, bath. Couple. $60, gas, water furnished. Apply 310 N. 5th after 5:30 p.m.

NORTH 3rd. 2 bedrooms, 1 ton air conditioner, screened porch, living room, dining room, kitchen, tile bath. On bus line. Completely furnished. Silver, linens, utensils included, if desired. $85 month. Ph. FA 5-4022.

(62) Unfurnished Apts.

3 ROOMS, private bath, vacant, 415 Calypso, FA 2-8221.

Unfurnished apartment for rent, W. M. FA 5-5951

GARNIER APTS.
"MONROE'S FINEST"
Located in the exclusive Northside
Furn. & Unfurn.
Children and pets welcomed
ON BUSLINE. Near shopping center and schools. Also park, golf course and swimming pool.
1, 2, and 3 bedrooms
Dial FA 3-9711

REAL ESTATE FOR RENT

(62) Unfurnished Apartments

1, 2, and 3 bedroom apartments. Reasonable. FA 2-5330, FA 5-4761.

3 ROOMS AND BATH, UNFURNISHED, $25. Mo. FA 5-4245.

108 HILTON, 2 bedroom duplex. Newly decorated.
405 and 407 CALYPSO, 2 bedroom duplex. Vacant. Walking distance of town.
101 ARKANSAS, 5 room house, could be used as Dentist or insurance office.
FA 2-8422

GARAGE apt. Rear 1015 North 8th. $25 month. FA 2-7298 or FA 2-5202.

4 ROOMS and bath duplex apt. 802 S. 2nd. Call Mrs. Parker, FA 2-7151.

3 ROOM DUPLEX apt. Private bath. W. M. FA 2-5544.

3 ROOMS 1008½ North 6th. FA 3-3321 or FA 3-5245.

4 LARGE ROOMS, bath, plenty closet space. On bus line. Adults only. FA 3-1114.

AVAILABLE SEPTEMBER 1st
3 BEDROOM APT.
ALSO
AVAILABLE around SEPTEMBER 1st
2 BEDROOM APT.
DIAL FA 3-2364 or FA 2-6956

(63) Furnished Houses

SMALL one bedroom house. 807½ North 7th St. PH. FA 5-1969.

209 HART ST. 4 rooms and bath, newly decorated. FA 2-8776.

2 BEDROOM, near school, shopping center, 1007 Florida. FA 3-4740, FA 2-6706.

1811 N. 3rd. 2 bedrooms, plumbed for washer, bus-line. $75 mo. FA 2-3249.

CAMMERON ST. near College. 2 bedrooms, carport. $67.50. FA 3-4412.

2 BEDROOMS, open for inspection. Apply rear 712 North 3rd, W.M.

2 BEDROOM home, near College. On Bayou. Adults preferred. Ph. FA 3-6177.

NORTHSIDE, Wilmuth St. 3 bedroom home. Completely furnished except one partially furnished bedroom. Mahogany furniture, washing machine, air conditioning unit, drapes. Nice and clean. Now vacant, immediate possession. $100 month. Ph. FA 2-6203.

2 BEDROOM HOUSE
FA 3-9734

(64) Unfurnished Houses

3 BEDROOM home. 1609 Bailey W.M. $48.50 Mo. FA 3-5548.

LARGE spacious 3 bedroom. On busline. Off Loop Rd. FA 3-3146.

5 ROOM unfurnished house. Apply at 407 Arkansas Avenue.

5 ROOMS, CLOSE IN, 404 HART ST. FA 3-1336.

KANSAS LANE, near new high school. 2 bedroom house, front and back screen porch. $50 mo. FA 2-5864. After 6 p.m.

COLLEGE Area, near Sherrouse School. 1½ - year- old red brick. 3 bedrooms, large kitchen, dining, living room. Carport. Lovely yard. Neat as a pin. Utility room plumbed for washer and dryer. Near 3 schools. Immediate possession. Ph. FA 5-4022.

2 BEDROOM HOUSE. $50 mo. 2715 Lee Ave. FA 2-4054.

STERLINGTON. Redecorated 2 bedroom, separate dining room, 12 x 20 living room, screened breezeway, carport, storage, fenced back yard, brick patio and barbecue. $60 month. NO 5-2009.

FOR RENT: Three bedroom house, near schools, usual other rooms, attached garage, interior recently redecorated. Connections for automatic washer and dryer. PHONE: FA 2-1911.

A. W. Dunn Moving & Stg.
Ph. FA 2-4451. Nights, FA 2-2028

2 BEDROOM HOME, 2406 GRAMMONT ST. FA 2-6658.

3 BEDROOM home. College Area. $95. Ph. FA 5-1869.

4 BEDROOM home, 1521 Woodlawn, West Monroe near Highland school. FA 3-677[illegible]

1000 COLE. 5 bedroom, 3 bath home in good condition. $150 per month. Ph. FA 5-6889.

COLLEGE AREA. 2 bedroom duplex. Tile bath, textone. $60 FA 3-7410; FA 2-5545.

NEAR NEVILLE
1006 EMERSON. 3 bedrooms, living room, dining room, tile bath, attic fan. $100. Mo. FA 2-7704 or FA 2-7853.

NORTHSIDE. 3 bedrooms, garage. Near Georgia Tucker School. $75. mo. FA 2-8369.

2 BEDROOM Home, 1603 Mississippi on southside of Monroe. $60 mo. FA 3-1656.

ATTENTION College students, 2 bedroom house near College, water paid. $55. FA 3-1819.

3 BEDROOM brick, separate dining room, many built-ins in kitchen, $80, 531 Ira Dr., W.M. FA 3-0811.

FOR LEASE. 3 bedrooms, 1½ baths, large living and dining combination with wall to wall carpet, spacious kitchen and dinette, pine paneled den, double garage and a very spacious yard. W. M. FA 3-2339.

SOUTHSIDE. 4 rooms screened porch, newly decorated. Adults. $45 mo. FA 3-4158.

2 BEDROOMS, fenced back yard. 105 Ozone, W.M. $60 mo. For further information, write Milner Wells, 815 Camper, Talullah, La.; if desire to rent, call collect Tallulah 860.

1205 AUBURN, 3 bedrooms, den, 2 air cond. central heat, carport, storage room with ½ bath, new 30 gal. tank, washer conn. FA 2-8221.

NICE 6 room house, plumbed for washer. $70 mo. 404 Flanigan, Judson Moore, FA 2-9322, FA 2-9818.

HOMES and APARTMENTS
Furnished anl Unfurnished
E. A. PORTER REALTY CO.
Realtors, 1014 North 2nd, Ph. FA 5-3826
E. W. Carlson, FA 2-0737
Mary Garvin, FA 3-8176
Bill Crow, FA 2-3780

3 BEDROOM HOUSE, 324 BELL AVE. FA 2-3385.

MODERN 2 bedrooms, carport, storage, etc. $62. 1409 Mississippi St. NOrth 5-2377.

3 ROOMS and bath, walk-in closet, 2 porches. Near bag factory, 204 Central Ave., W. M. $30 mo. FA 5-1434.

3 BEDROOMS, 2 baths. Partly furnished if desired. Decorators drapes and carpet, 2 air conditioners, dining room, sun-porch. NORTHSIDE. FA 2-0141.

CLASSIFIED DISPLAY

ATTENTION!
Rent Property Owners
LOOK! WHAT YOU LOSE
Carrying A Vacancy

Loss	Rent	Rent	Rent	Rent	Rent	Rent
Per	$25.00	$30.00	$35.00	$40.00	$45.00	$50.00
Day	.83	1.00	1.16	1.33	1.50	1.66

For As Little As 38c Per Day

You Can Place a News-Star—World "For Rent" Want Ad and Reach Every Prospective Renter in the Twin Cities! Turn Your Vacancy Into Cash Today.

CALL FA 2-5161
ASK FOR THE WANT ADS

REAL ESTATE FOR RENT

(64) Unfurnished Houses

CLEAN 2 bedroom, tile, bath, college area, near everything. FA 5-5350.

3 BEDROOM brick home, 1½ tile baths, unfurnished $75, Mrs. Mertens, FA 2-2531 from 2 to 5 p.m.

STERLINGTON. 9 rooms, 2 baths. Children welcome. $50. NOrth 5-4632.

3 BEDROOMS, large yard. 3807 LaFouche College area. $65 mo. FA 2-6658.

NORTH MONROE. 2 bedroom home. Near Neville and Georgia Tucker. Wonderful condition. Busline. Fenced in back yard. $100 month. Ph. FA 5-4022.

NORTH MONROE, Westwood Addition. Lovely red brick 3 bedroom home. Consists of 18 ft. living room, 12 ft. dining area, 17 ft., 12 ft., and 11 ft. bedrooms, 14 ft. kitchen with double sink and Formica tops, ceramic tile bath and shower. Carport, plumbed for washer. Attic fan, central heating, Venetian blinds. Sidewalk, school bus. $115 month. Immediate possession. Ph. FA 5-4022.

(66) Rooms Without Board

PRIVATE entrance, opens into bath. Gentleman. 201 Coleman W.M. FA 3-4656.

NICE ROOM, private bath. 208 Linderman, W.M. FA 3-3839.

ROOM FOR RENT
500 PINE STREET

NICE FRONT BEDROOM, CLOSE IN. FA 2-8883

NICE bedroom, adjoining bath with shower, busline, $7. FA 3-1813.

2 BEDROOMS, 1011 So. Grand, Mrs. Hughes FA 5-1563 after 5 p.m. or week-ends.

NICE ADJOINING BEDROOMS. Private entrance. Convenient to buslines and cafes. Working gentlemen or ladies. Call Mrs. Gatlin, FA 2-3922. 508 Roselawn.

PRIVATE ROOMS, double beds, gentlemen, 401 Layton, FA 3-4503.

PRIVATE BATH. Air conditioned. 2709 S. Grand. FA 5-2788; FA 3-2860.

FRONT BEDROOM in private home. 1 or 2 working people. FA 3-8519.

PVT BATH, pvt. entrance, telephone extension. Near Louisville. Gentleman. FA 2-1389 after 4 p.m.

NICE bedroom with kitchen privileges. Close in for settled working lady. FA 2-9439, FA 2-0992.

BEDROOM for College boys in private home, $4 ea. per week. FA 3-5257.

GENTLEMAN. Very private and modern unit. Water cooled, daily maid service. $40. FA 2-8672, FA 2 2470.

NICE front bedroom, private bath, and entrance, gentleman, 110 Ouachita Ave.

(67) Business Places

CAFE, EQUIPPED, has living quarters. 1514 Sterlington Rd. FA 2-5063.

CR. 6TH AND OLIVE
LARGE galvanized iron building with 2 offices, air conditioned with safe, filing cabinets, desks, and chairs. $100 month. Ph. FA 3-1195.

FOR RENT or Lease — 310 N. 5th, new brick office bldg. vacant. FA 2-8221.

111½ NORTH 2nd. Entire floor of 4 rooms for office, $75 month. FA 2-2930.

FOR LEASE, 4th and Louisville. Formerly occupied by Louisville Pharmacy. Kokinos, Inc., FA 2-2930

610 LOUISVILLE Ave., 35x75. Also parking on side and rear of building. $150 month. Kokinos FA 2-2930.

610½ LOUISVILLE Ave. 17 rooms, good for office or small hotel. $100 month. 3 months free rent. FA 2-2930.

(68) Office & Desk Space

FURNISHED
Air Conditioned Office
LOUISVILLE Ave. Spacious parking facilities, private entrance, telephone answering service. Utilities paid. $100 Mo. FA 5-4696, FA 5-2687.

OFFICE SPACE
Louisville Business Center
Dial FA 3-2524

OFFICE SPACE FOR RENT
2224 Louisville and 1111 N 18th
Woodlawn Development

(70) Wanted To Rent

WANTED Room and board for middle age lady. FA 3-3042.

REAL ESTATE FOR SALE

(71) Building & Contracting

REMODELING — New Home Construction.
Kitchen's Construction Co.
3705 Lee Ave. Dial FA 2-4592

Twin City Construction
Building, Remodeling, FHA Tile 1
Bill Reid, 414 Cypress, W M. FA 5-5923

QUALITY CONSTRUCTION CO.
SPECIALIZING in Asphalt, Driveways, Parking Lots, Dirt Work.
No down payment 36 months to pay.
C. D. TURNER FA 3-9366

Quality Merchandising and Workmanship
SINCE 1938
Keystone Paint & Decorating
500 N. 3rd St. Ph. FA 2-3077

COME in and let us discuss your home plans with you. We will build to your choice of plans.
J. S. JAMES CONST. CO.
Dial FA 3-2364 or FA 2-6956

REMODEL — REPAIR — RE-ROOF
USREY LBR SUPPLY
FA 2-7704. Nothing Dn. FA 2-7853

HIBBARD & BOWIE
QUALITY BUILT HOMES
DIAL FA 5-1247, FA 3-5044

KELLY PLUMBING CO.
Water heaters Repair Service
602 Louisville Dial FA 2-5116

Building Materials — Wholesale Prices
TURPIN SUPPLY
3116 DeSiard St. FA 2-6101

Now Building In
Westwood And Town & Country
Monroe Custom Builders, Inc.
FA 2-0533, FA 2-0087 Joe Ledoux

HOMES BUILT TO YOUR PLANS
V. D. "Dan" Bagwell, Cont.
305 Coleman St., W. M. FA 2-0009

(71-A) Business Property

LAND and buildings, Catholic Church property. Southwest corner of North 18th and Breard. Price on request.
Geo. W. Guerriero, Realtor
FA 2-0446; FA 2-8905 Nights, Sat., Sun.
JACK M. KNOWLES, SALESMAN
FA 2-0446 or FA 2-6676

TWO FOR THE PRICE OF ONE
IF YOU want a place of business and living quarters combined completely remodeled — This is your chance now! Owner will take anything of value as down payment and finance the whole deal himself. Near new subdivision on Winnsboro Rd. Suitable for any type business. Call today!
Maxwell Realty, FA 3-1819

(72) Farms & Suburban

1180 ACRES, composed of 830 acres hardwood lands and 350 acres agricultural and pasture lands. Located 1½ miles southeast of Wisner, La. Price reasonable. Write R. M. Hammons, c-o T. B. Gilbert & Co., Inc., Phone 2063 and 2193, Wisner, La.

140 ACRES of land 50 open 90 in woods pasture. 15.3 acres cotton allotment. Nice 3 bedroom house. Ideal deer, squirrel and duck hunting. Located in Ward 1, Catahoula Parish, with good gravel road, only 2 miles off blacktop. $12,000. Contact Leroy King, Saturdays or Sundays at Route 1, Box 74, Clayton, La.

ON THE RIVER in Buckhorn Bend. 13 acres with century old pecan trees. With or without 2 bedroom home. All the minerals go with this place.
BEN F. GOZA
Broker Dial FA 3-5043
Mrs. Florence Peters, FA 3-3733

59 BEAUTIFUL acres 1¼ miles from downtown Ruston near new super highway just off Vienna Rd. Blacktop running through, ideal for subdivision. Priced low.
HAM & LELA K. BREARD
Realtors Ph. FA 2-8221, FA 2-9841

ARKANSAS RD. W.M. 4 miles from city limits. 3 ACRES. Large 2 bedroom home with all modern conveniences. Centrally Air conditioned and heated. Carport, storage. Only 2 years old.
AVANT RD. W.M. 4 ACRES. 2 bedroom house. Many beautiful trees. Shown By Appointment.
JONESBORO RD. W.M. 20 ACRES with modern 7 room house. 3 bedrooms, den, double garage, barn, chicken house. Fenced. Lovely trees, also pond.
BUTLER
REAL ESTATE
BOBBYE GALLOWAY, FA 2-0747

REAL ESTATE FOR SALE

(72) Farms & Suburban

10 ACRES with beautiful trees on Roland Rd. For sale by owner, $700 per acre. Terms. FA 3-6472.

46.6 Acres, ¼ mile on Hwy. 15
LOCATED between Wisner and Gilbert. Good farm land, residental or business. Mrs. E. Bondurant, Wisner, La.

40 Acres—4 Bedrooms
TWO BATH home on Jonesboro Hwy. 10 miles from city, Sacrifice at $18,000. FA 3-0811 - FA 2-1125 - FA 3-3854

160 ACRES Delta land. 40 acres in cultivation. Net wire, creosote post. $75 per acre, terms. Call or see Charlie Voth, 2700 Pine St., Winnsboro, phone 5384.

100 ACRE FARM
APPROXIMATELY 60 acres open. 1 mile south of Baskin. 11.8 acre cotton allotment, 1 tenant house. Next to Big Creek. $125 per acre. Buyer to do own financing.
MONROE
Real Estate Exc.
3217 Breard , Office FA 5-1637
Steve Gibson, FA 5-1301

(73) Houses

WEST MONROE and MONROE
LOCATIONS AVAILABLE
Carson Homes, Inc.
FA 3-1814, FA 5-1637, FA 3-0121

Free Plan Service for new homes
SUPERIOR LUMBER CO.
2900 Louisville Ave. FA 2-3106

113 MALLARD ST., W.M.
HIGHLAND Country Club area. 3 bedroom brick, tile bath. All modern features. F. H. A. or local financing. Ph. FA 2-7467 for appointment.

Complete Home Building Service
PLANS — FINANCING
CHOICE RESIDENTIAL LOTS
Hill Lumber & Supply Co.
Louisville Ave. at 17th FA 2-3124

3 BEDROOM brick, lot 100x200, opposite Lakeshore School. $600 down plus closing, $87 month. FA 2-4264.

BRICK Homes. Choice lots for sale. Green Acres Sub-Division.
H. B. Zeagler, FA 3-6762

JIM BRADFORD
OFFERS Personalized serv. lots, plans. Bradford Built Homes, 2001 Royal, FA 5-3396.

DO YOU WANT IT SOLD!
...OR JUST LISTED!
Property Listed With Us Will Receive Immediate Attention For Quick Action Call
MRS. R. E. DAVIS
Realtor Dial FA 2-8422

NORTHSIDE, 700 Auburn. Corner lot. 3 bedrooms, living room, dining room, large screened porch. Floor furnaces, new roof, just repainted. Immediate occupancy.
703 VICTORIA. Immediate occupancy. 2 bedrooms. FHA loan. $8700. $300 down, plus closing costs.
BEAUTIFUL 100x150 ft. lot. Beechwood Drive, Oak Park. Sign on lot.
WE HAVE OTHERS FOR SALE
Geo. W. Guerriero, Realtor
FA 2-0446; FA 2-8905 Nights, Sat., Sun.
JACK M. KNOWLES, SALESMAN
FA 2-0446 or FA 2-6676

FOR COLORED: New 2 bedroom home in 3500 block of Curry St. Water, lights, gas. $600 down, $45 monthly. Ph. FA 2-0188.

BY OWNER: Pargoud Blvd. brick 2 bedrooms, 2 baths, large walk-in closets. Living-dining combination, gum paneled family room 17x27, built-in stove, oven, refrig. deep freeze, dishwasher, year round air conditioning. FA 5-1282.

401 SHERIDAN, near Our Lady of Fatima Church. Completely furnished 3 bedroom brick and asbestos siding home. Beautifully landscaped lot 75x150. Can assume 4½ per cent loan, payments $65.83, or refinance with small down payment. Ph. FA 3-8858, FA 3-1332, FA 5-2301.

Hunter & DuBois
Brick homes built to your plans
F. H. A., GI, Local Building Loans
PH. DR. J. J. HUNTER
FA 2-1733
Cleveland DuBois, FA 2-1373
If No Answer Call

F. C. EASON — LANCER LIFETIME
FIBERGLASS POOLS
P. O. Box 287, Monroe FA 3-3151

1205 AUBURN, large, roomy, 3 bedroom and den home. Will take house or lot on trade in.
312 McKINLEY facing Ouachita River, newly decorated, 6 room house, 2 large bedrooms, separate dining room. Lot 85 x 150, only $11,500. 80 per cent local loan.
SEPT. 12th-20th NATIONAL HOME WEEK
HAM & LELA K. BREARD
Realtors Ph. FA 2-8221, FA 2-9841

RESIDENTIAL
2905 JERSEY ST. W.M., 3 bedroom brick home on lot 95 x 192.
LOOP ROAD Lot 150x150.
702 JACKSON St. 2 story brick home.
COMMERCIAL
NORTH 19th. St. Lot 136x90.
LOUISVILLE Ave. Lot 50x75.
COR. Harrison & Hall. Lot 216 ft.
MIKE JOHN, JR.
Real Estate Broker FA 3-2014

CAN'T FIND WHAT YOU WANT???
LET US BUILD FOR YOU!
T. A. SANDERS LBR. CO.
WILL HELP YOU WITH YOUR PLANNING, CONSTRUCTION & FINANCING
North 7th & Wood, W.M. Ph. FA 2-1444

NEAR NEVILLE
PRICE REDUCED
$10,900
1006 EMERSON — 3 large bedrooms, separate dining room, tile bath, attic fan, hardwood floors, garage. Located on well landscaped lot with St. Augustine grass. Low down payment moves you in.
USREY LUMBER SUPPLY

510 GEORGIA ST.
3 BEDROOMS. Vent-a-hood, built in cabinets. $250 down, $54 month.
ALABAMA ST.
3 BEDROOM frame. Vent-a-hood, built in cabinets in kitchen. $250 down. $54 month.
UNDER CONSTRUCTION
BUY NOW AND CHOOSE YOUR COLORS
VARIOUS FLOOR PLANS TO CHOOSE FROM
J. S. James Const. Co.
FA 3-2364 FA 2-6956

804 DOWNEY LANE
NICE 2 bedroom home. Servant's entrance, side porch, attic fan, hardwood floors. Garage. Very attractive yard. Near both schools. $10,500.
1204 SOUTH 4TH
DUPLEX. 4 rooms and bath each side. Hardwood floors. One side furnished. Lot 68x150. $9500.
511 MISSISSIPPI ST.
NICE 5 room home and bath. Lot 86x150. Blacktop street, on sewerage and busline. $5000.
2804 DICK TAYLOR
NICE 2 bedroom home. Front and back porches. Garage. Plumbed for washer, all blinds. On sewerage and blacktop street. Partly furnished. $4000.
C. E. Buckley, FA 3-1195

FRANCES AVE.
STERLINGTON, LA. Nice 2 bedroom home on large lot (90x160). Carport with storage, central heating, attic fan. $385 cash will move you in. Monthly payments approximately $69 mo.
124 VERNON
LOCATED on Southside of town. 3 bedroom frame home. Front screened porch. Hardwood floors, detached garage. 75x150 ft. lot with trees. Low, Low down payment, low monthly payments.
702 JOSEPH
NORTHSIDE. 2 bedroom and den home. Close to Lexington School. Low down payment moves you in. Vacant.
MONROE
Real Estate Exc.
3217 Breard Office FA 5-1637
Jackie Voorhees, FA 2-0228
Steve Gibson, FA 5-1301

REAL ESTATE FOR SALE

(73) Houses

DEBRA LANE — Nearing completion. 3 bedroom brick veneer with built-in oven and range, ceramic tile bath, central heat. On tree studded lot. ONLY $400 DOWN. Call FA 5-1861.

NEW 2 AND 3 BEDROOM HOMES
CHOICE LOCATIONS
IN MONROE AND WEST MONROE
Phone FA 3-1814 or FA 3-2592

BY OWNER. 6 room house. 801 Audubon, W.M. Hardwood floors, large rooms, blinds and drapes, garage and utility room. Near shopping center. Call FA 3-1612 after 5 p.m.

North American Van Lines
Wife Approved MOVES. FA 2-4451

CHOOSE YOUR HOME DURING NATIONAL HOME WEEK
60 ACRES with large pond. Strozier Road.
WALLACE DEAN Rd., W.M. 2 bedroom home on more than an acre of ground.
MRS. W. C. CURRY
Dial FA 3-5878

DIANNE ST. W.M. $750 and move in this new 2 bedroom home. Monthly payments only $58.
McGUIRE ADDITION, W.M. 2 large bedrooms, hardwood floors, attic fan, 2 air conditioners, aluminum screens, lifetime roof. Landscaped lot 75 x 187. $300 DOWN, approximately $64, monthly payments.
BUTLER
REAL ESTATE
BOBBY GALLOWAY, FA 2-0747

507 FRAZIER, Lakeshore. Do you have tired blood from rushing the children to school? Then buy this beautiful 2 bath, double carport, 3 bedroom home close to Lakeshore School. This is not a project house! Lot 100 x 150. $900 makes the move.
1015 BON AIR Dr., Edgewater Gardens, convenient to College and school. Lot 140 x 145, beautiful shrubs and trees. 2 bedroom brick, hardwood floors. No city taxes and cheap utilities. $350 down, $65 mo. payments.
Maxwell Realty, FA 3-1819

406 RIVERBEND, W. M.
ONLY A couple of blocks from Mitchell Grammar School ... on a nice 75 ft. lot ... light yellow shutters add a distinguished touch to the attractive white frame home. There are 2 large bedrooms and separate dining can be used as a 3rd bedroom. You can have immediate possession, and the down payment is only $300 with seller paying closing costs.
Paula Landry
REALTOR FA 5-6889

"MOM —YOU ARE FIRED", As the family Chauffeur. You see the kiddies can walk to Georgia Tucker School. This lovely colonial type 3 bedroom home on corner of North 4th and Glenmar. Ready for occupancy, newly decorated inside and out. Brand new carpet in living room, dining room, guests bedroom and hall, the most closet space you ever dreamed of. Light, airy, kitchen, large side screened porch, floor furnaces, wired for 220, separate garage with storage. Copper plumbing. Shown by appointment.
Faulk & Foster
OFFICE FA 5-4666
Nita Brinson, FA 2-8206
Morris Haas, Jr., Manager, FA 2-9738

1506 AMMON, W.M., only $4750 for this extra nice 2 bedroom and bath on large tree covered lot.
310 CONNELLA, 3 rooms and bath. Just like new, on 50x215 lot. Lovely fruit trees and shrubs. $5250.
FRANCES Drive in Sterlington. Here is a real buy. 4 bedrooms, living room, kitchen and bath. Only $6,000. $800 down, no closing cost, assume monthly payments of $43.82.
308 CONNELLA. Only $600 down for this 2 bedrooms, bath and carport. Only large lot. Monthly notes like rent. Immediate Possession.
602 VICKS, W.M. Nice 5 rooms and bath with garage. Near Paper Mill. On 2 lots, $5,775.
BETTER BUYS REALTY
Licensed and Bonded Broker
FRANCES JACOLA
FA 5-6541 or FA 2-3493

WEST MONROE
VACANT. Nice 3 bedroom and den, 2 bath home. 1 block of W. M. High School. Shade trees, wide lot. Only $550 down, no closing costs.
2512 NORTH 11TH. 2 bedrooms, kitchen, with bar. Hardwood floors, floor furnace, Venetian blinds, side screened porch. Only $7650.
410 SMITH. ½ acre and large 2 bedroom home. Breezeway, carport. Shade trees. $8950. G. I. loan.
MONROE
2404 LEE AVE. Duplex, bath each side. New roof. Rents for $40 each side. On bus line. $6300.
LOTS, ACREAGE, WEST MONROE
1 OR 2 ACRES. Good Hope Road. 500 ft. road frontage. 2½ miles out of city limits.
D. H. ODOM, Real Estate
Dial FA 2-1610 Days, Nights, Sundays

USE YOUR HEAD,
SAVE YOUR FEET
HERE'S ONE
THAT CAN'T BE BEAT
It's located on a lovely 100x150 landscaped corner lot across from Lakeshore School. Even the largest family can enjoy "togetherness" in this 18x14 living room. One of the 3 bedrooms is attractively pine-paneled. The sparkling ceramic tile bath has a shower over tub. There'll be no winter "sniffles" or summer colds in this home 'cause it's centrally heated and has large attic fan. Dad will enjoy the double carport with the extra space in the storage room. Location, construction, and arrangement benefits alone make this home worth more than the asking price.
Troy & Nichols
Realtors 113 Jackson
NIGHTS AND SUNDAYS CALL:
FA 2-2234 FA 2-5329
FA 2-6451 FA 3-6328
Or FA 5-2625

LAKESHORE DRIVE
YOU'LL BE cool and comfortable this summer in this centrally air conditioned 3 bedroom contemporary brick veneer home finished to perfection. With built-in fireplace, glass sliding doors, and decorated in the latest trends. In addition, this home is situated on a large lot in the best section of Lakeshore. Small down payment. Make it yours today.
GEORGIA STREET
IT'S ALWAYS A Pleasure to offer you a home as neat as this 2 bedroom home with large kitchen and living room Also carport and storage. Fenced yard with several nice pine trees. Many other extras. See this one now.
McCAIN DRIVE
WE OFFER immediate possession on this beautiful 3 bedroom home — all large rooms — with built-in coppertone oven and range. Large lot. Already financed. Pay owners equity and move in. We'll make it yours today.
PINEWOOD DRIVE
A HOUSE YOU'LL love to live in because there's no lost space and its designed with you in mind. An extra large kitchen with breakfast area, formal dining as part of the large living room. One room is paneled and situated just off the kitchen (ideal for family room.) Then there are closets galore. You must see this home to appreciate its many fine qualities. Pine trees galore. On a beautiful lot. Financing is no problem.
FANNIE STREET
A LARGE SPAN of glass overlooking a 9 x 27 covered patio trimmed in Redwood make this one of the most attractive homes in Monroe. And every inch is liveable. There are 3 large bedrooms, 1½ ceramic tile baths, built-in oven and range, tremendous living room, double carport and many other desirable features. It's located near shopping centers, schools, churches and Northeast College. It can be yours on easy terms. Call Now.
Thames & Hartness
REALTORS
FA 5-5187; Nights FA 5-1861, FA 3-9907
Office 412-B Wood St., West Monroe

Dennis The Menace By Hank Ketchum

"NO, NO, DENNIS! YOU'RE SUPPOSED TO SHAKE HANDS FIRST!"

REAL ESTATE FOR SALE

(73) Houses

STORE BUILDING, CHEAP. 1004 Winnsboro Rd. FA 3-1819.

BY OWNER. 3 bedroom. Nice corner location. Southside. Small equity, notes less than rent. FA 2-3635.

5 ROOM HOUSE, small down payment and assume notes. FA 3-4194.

BY OWNER, 3 bedroom home, cyclone fence, 1004 Ark. Rd., W. M. $900 down, assume balance of $7900. FA 2-4354.

Homes built to your specifications.
QUALITY MATERIALS
Oma McGuffee, FA 3-6946

TULLOS, LA.
EXCELLENT rent property. 2 bedroom home, bath, kitchen, spacious living room and separate dining room, front and back screen porches. On large lot fenced. Never vacant. Good revenue. $8500 house for only $4000. FA 3-1404.

108 POPLAR
2 BEDROOM home and carport. Central heating and attic fan. Easy financing available. $8000.
R. M. GOCHENOUR
Realtor, 603 South 3rd Dial FA 3-8029

3 BEDROOM, 1½ bath brick home. Paneled kitchen, built- in oven and counter top range, large breakfast bar. Double carport. Patio. Over 2000 sq. ft. under roof. $15,500. $500 down. Ph FA 5-1869.

NORTHSIDE select neighborhood, 2010 North 3rd. By owner: 3 bedroom, 2 tile baths, air conditioned. Large living room, dining room, kitchen, breakfast room. Double carport, garage, laundry room, large screened drop concrete porch. Decorated by Friend Piper. Drapes and Venetian blinds included. Corner lot 113x150 beautifully landscaped. FA 2-0483.

ALREADY FINANCED on 4½ per cent loan, owner will pay half of down payment. 3-bedroom home, 1½ baths, nice patio, cork tile floors. Built by one of Monroe's better contractors. Located on beautiful tree shaded lot in North Monroe Subdivision. Shown by appointment only.
1014 PARK AVE. Practically new 3 bedroom home. Central air conditioning, heating. Corner lot. Cyclone fenced back yard.
60 ACRES, 10 miles west of new bridge, ¾ mile off Hwy. 80. $17,000.
15 ACRES, east, off Hwy. 80, beautiful trees. Quick sale, $800 per acre.
5 ACRES Roland Road. Already cleared, grass mowed, ready for building. Beautiful trees. $4400.
RESIDENTIAL LOT, Fairview, W.M. 80x412. Beautiful tree studded lot. Paving and sewerage paid.
RESIDENTIAL LOTS. Auburn and Glenmar.
COMMERCIAL 2 acres Roselawn Ave., between No. 19th and Oliver Rd. 319½ ft. on Roselawn.
COMMERCIAL lot, 50x150. 500 block Louisville Ave.
CHAS. B. BURPO
Broker 1111 North 18th
FA 3-6621, FA 3-1906, FA 3-3060

NORTH 3RD ST.
LOOKED THE TOWN OVER for a good home with lotsa' space? Look no further, here it is with 1362 sq. ft. that has: spacious (14x24) living room; dining room; 2 bedrooms ... and Youngstown metal kitchen cabinets, ventahood, storage room, garage, and 70x100 shady lot with fenced back yard. $400 and closing will handle. Call early on this!
NEW LISTING
GUY AVENUE
SET THE ALARM A HALF HOUR LATER — no need to get up early to drive the children to school — for this 2½-year-old brick home is only 3 blocks of Lakeshore grammar! Among its livable features you'll enjoy: spacious (14x17) living room; kitchen with a fine array of custom birch cabinets (Formica tops), built - in oven and range, intercom - radio system; 3 bedrooms with double sliding door closets; 2 ceramic tile baths — one with dressing table, other has shower. Plus ... central heating, attic fan, blinds, carport, storage, and large (100x150) pleasant lawn. Call, you'll enjoy seeing this home, and we'd enjoy showing it!
EASON PLACE
A SPECIAL FOR THE YOUNG 'UNS— first, there's a shady fenced back yard for safe play, and for the school age children, it's only 5 blocks of Lexington! The home has: 3 bedrooms (one has built-in chest), living room and dining area with oak block floors; kitchen has Formica topped cabinets, venthood; and part tile bath with shower over tub. Other features include: central heating, all drapes, 2 matchstick blinds, 2 ceiling fans, porch, carport, and storage. A look is in order today, just call!
SOUTH 3RD
THIS AD'S JUST FOR YOU ... that is, if you're lookin' for a good southside home that's easy to buy! For only $576 equity (no closing) and payments of $56 (taxes and insurance included) makes you the owner of the following: 2 bedrooms, ventahood, oak floors, floor furnaces, blinds, attic fan, and it's just 5 blocks of school. And to "top it off", it's vacant, move in immediately! But first, let's see it, huh?
MITCHELL, W. M.
A RARE FIND is this! For this large family home is so arranged to be used as home or duplex. After the family's grown, you can have revenue plus plenta' of room for yourself! There's 3 bedrooms; den; spacious (14x19) living room; 2 kitchens; and 2 baths ... blinds, double garage, and 80 ft. lot with 2 large pecan trees, just 1 block of school! $400 and closing will handle— why not see it today!
DRAGO, W. M.
"HEIR - CONDITIONED"? Accept our heartiest congratulations, and let us show you this home ideal for the growing family! It's brick, 4 years old, and has: spacious (13x18) living room; kitchen with attractive pressed wood cabinets (Formica tops), ventahood, pantry; 3 bedrooms; and ceramic tile bath with shower over tub. And more: central heating, attic fan, drapes, blinds, double carport, storage, and shady 106 ft. lot, partially enclosed with cyclone fence. Wanta' see? Just call!
TIM, W. M.
MORE THAN WE NEED! Yep, the owners need a smaller home, so if you need more room, investigate this one! There's 4 bedrooms (2 are small); dining room, 2 porches, workshop ... colored bath fixtures, attic fan, blinds, double garage ... and it's on 6 lots that's fenced! You can make the move for only $300 "cash" — best you hurry!
Smith-Gwin
REALTY, INC.
Realtors 1312 North 18th
DIAL FA 5-6331
NIGHTS AND SUNDAYS CALL:
WELZIE GARRETT, FA 2-5642
MRS. MIRIAM GRAYSON, FA 3-5303
MRS. ELVA RADACK, FA 5-5280
JACK L. SMITH — M. BENNY GWIN

REAL ESTATE FOR SALE

(73) Houses

220 BELL LANE, W.M. 3 bedroom brick, pay small equity and assume notes. FA 5-6826; FA 3-0974 after 6 p. m.

LET US BUILD your IDEAS into a home. Lots available. FHA or local financing available.
J. E. Hart & Son, FA 2-2895

BY OWNER. Lovely 2 bedroom home just off Whites Ferry Rd. W.M. One acre beautifully landscaped. $11,900. Have To See To Appreciate. FA 3-1039.

CONVENIENT to schools, churches and shopping. Nice fenced yard for children. 3 bedroom brick, tile bath, central heat, oak floors, concrete streets and sidewalks. $550 down, FHA. See anytime, vacant. 2316 Racine Dr., Forsythe Park.

LEE AVENUE
$300 DOWN. Nice comfortable clean home. 2 bedrooms, living room, separate dining room. Beautiful back yard with good shade trees. On bus line near churches and school. Vacant, immediate possession.
Mrs. Ed Harper, FA 2-6203

NOW'S THE TIME
TO BUY A HOME
DURING NATIONAL HOME WEEK
JEWEL St., W.M. 2 bedroom, newly papered. $5400. Down payment $162, closing about $80.
OTHER PROPERTIES AVAILABLE
F. O. SEYMOUR, REALTOR
FORD HINES, ASSOCIATE
FA 5-4121; Nights FA 3-2139, FA 3-5680

Buy Your Home During
NATIONAL HOME WEEK
WALKER RD., SWARTZ
GOOD 4 bedroom, 7 room home, complete modern. Approx. 7 years old. Double garage. On 2 acres. $7875.
Florence C. Caldwell
Realtor Ph. FA 2-9905, FA 3-8179

WILL TRADE
902 ROSELAWN. Brand new 3 bedroom, 2 ceramic tile baths, mahogany paneled family room and kitchen with built-in oven and counter top burners. Double carport and storage. Only $18,500.
NORRIS Lane, W.M. New brick, 3 bedrooms, 2 tile baths, birch paneled kitchen and family room, built-in oven and counter top burners. Large lot. Only $16,500 on low FHA down payment.
407 BROWNING, W. M., near Mitchell School. Large living room, den, 2 bedrooms, large paneled kitchen, and dinette. Hardwood floors. Venetian blinds, attic fan, disappearing stairway, 220 wiring. Koolvent awnings. $350 down.
Carter Realty
Realtors FA 3-6637
FA 3-8509, FA 2-6267

Buy Now—During National Home Week!
IT'S NEW
JUST COMPLETING a new 3 bedroom brick home. Located on Lacy Drive in Riser's Subdivision, West Monroe. This home has a beautifully planned kitchen with Birch cabinets, also featuring built-in "HOTPOINT" range and oven, with surface unit. Walk-in closets will be found in all bedrooms. The bath has sparkling ceramic tile. Home is situated on a large lot. See this One Today. Priced at Only $13,300.
TIDWELL
AND
Tidwell Realty
GLENN I. TIDWELL
2222 Louisville, FA 5-6231 Day or Night

MONROE DR.
OFF STERLINGTON HIGHWAY. If You're looking for a home in North Monroe subdivision — look no further! Here's a 3 bedroom brick, 2 baths, kitchen (built-in oven and range) and family room. Look no further — and the price has been reduced to only $13,950. Low down payment will move you in—monthly payments approximately $85 mo. Don't wait—Call now for further information!
NORTHSIDE
2308 SAUVELLE
OFF FORSYTHE AVENUE
3 BEDROOMS, 2 TILE BATHS
BRAND new gray brick home that can be yours for only $600 down. Living room with big picture window, modern kitchen with built-in oven and range. Carport with storage. Paved street with sidewalks, sewerage. Located in a fast growing neighborhood. Will consider trade.
LAKESHORE
CAMELLIA DRIVE
A LARGE FAMILY brick home. Consisting of 3 bedrooms, 2 baths, kitchen and family room combination (14x24). Carport with large storage. Central heating and attic fan. Close to school. $550 is all it takes to move you in or will consider trade. Monthly payments approximately $87.50.
COLONIAL BRICK
LAFAYETTE ST.
COLLEGE AREA
UNDER CONSTRUCTION — here is a beautiful 3 bedroom brick colonial home. It also boasts 2 complete baths, extra large living room, 14x24 kitchen and family room with built-in oven and range and breakfast bar. Carport with large storage. Central heating and attic fan. Down payment on this beauty is only $650 — monthly payments $92. Buy now and choose your own colors. Trade considered.
WEST MONROE
3214 NORTH 8TH
3 BEDROOM brick, 2 baths, 14x24 kitchen and family room, large living room, carport with storage, central heating, attic fan. Trees in back yard. 100 ft. lot, 104 ft. frontage. FHA loan available.
MONROE DRIVE
(Off Sterlington Rd.)
BRAND new 3 bedroom brick home. 2 baths, kitchen with built-in oven and range, separate family room, large living room. Carport with storage 100x150 ft. lot. Low down payment moves you in. $14,200, FHA value.
WARREN DRIVE
WEST MONROE
TREES! TREES!
3 BEDROOM BRICK
$15,900
DOUBLE carport — 2 baths — kitchen and family room! Drive out and take a look at these spacious homes. Other features are — extra large living room, 8x20 storage, breakfast bar in kitchen, good closet space. FHA loans available.
MONROE
Real Estate Exc.
3217 Breard Office FA 5-1637
Jackie Voorhees, FA 2-0228
Steve Gibson, FA 5-1301

REAL ESTATE FOR SALE

(73) Houses

208 CARTER DR., W.M. Practically new 3 bedroom brick home. Central heating, attic fan. $1000 down and assume loan. Lot 75x180. FA 2-9740, FA 5-2019.

BY OWNER — 3 bedroom brick veneer with hardwood floors, birch cabinets, blinds and drapes. Concrete streets, curbs and sidewalks. Near Lexington School. Pay equity and assume loan. FA 5-4484.

A GOOD TIME TO BUY
DURING NATIONAL HOME WEEK!
BAYOU Oaks. (2) 3 bedroom bricks under construction. $550 and $750 down, no closing.
254 ACRES of land. 6 miles from downtown Monroe. 2850 ft. bayou frontage. Ideal for subdivision.
COLE AVE. 2 bedroom frame. $350 down, no closing costs.
LAKESHORE Subdivision. Brick, 3 bedrooms, 2 baths, wall-to-wall carpeting, air conditioned, drapes. Corner lot.
607 DRAGO, W.M. 2 bedrooms, den. Price reduced. $450 Down, no closing.
JACK FLUCK REALTY
Broker Dial FA 5-1869 or FA 3-2615

DO IT YOURSELF
SAVE $1000
This house with a little fresh paint and some minor repairs would bring $13,000 plus. Buy it "as is" for $11,900. Move into this 2 bedroom home and do the work at your convenience to save the difference. The rent from the garage apartment will go a long way toward meeting the monthly payments.
Troy & Nichols
Realtors 113 Jackson
NIGHTS AND SUNDAYS CALL:
FA 2-2234 FA 2-5329
FA 2-6451 FA 3-6328
Or FA 5-2625

(74) Lots

Here's A Residential Lot
THAT'S A GARDEN SPOT
IF YOU have ever seen one! The size is 235x265. A short distance from the city limits on Arkansas Road, W.M. High and dry, ready to build on. Very picturesque! Ideal for your country home or possibly 2 to 3 homes —and a bargain at $3300. Sign on property.
EXTENSION
PARGOUD BLVD.
Residential lot 100x150 ft.
EXTENSION
PARGOUD BLVD.
1½ LOTS adjoining on the water 150x150.
OAK PARK
Residential lot 100x172 ft.
BEAUTIFUL LOT
IN FOREST PARK Addn., near St. Joseph Home. 100x152 ft., full of trees. Already leveled and graded with culverts already in. Located on Rogers St. $3000. This is one of the growing new exclusive subdivisions. Out of town owner has decided not to return to Monroe and asked us to sell the lot for him.
POINT DRIVE
ADJOINING lot to Dr. Lee, Mr. Hart, across street from Mr. Seymour. 107x228 ft.
IRENE REID
REALTOR Owner I & S REALTY, Inc.
DIAL FA 3-1679
Or FA 5-4373, FA 5-4374, FA 5-4375
NIGHTS AND SUNDAYS CALL:
IRENE REID, FA 3-1679
HAZEL JOHNSON, FA 2-5954
LARRY SALTZMAN, FA 3-7446
ANNI MATTHEWS, FA 5-3747
BERLIN HECK, FA 5-4374
JOHN HALSELL, FA 5-4460
R. E. "Bob" KELLY, FA 2-5116

CLASSIFIED DISPLAY

Conventional
MORTGAGE
LOANS
5¾%
at par
This rate subject to change.
Cannot be guaranteed.
Troy & Nichols
113 Jackson FA 5-2625

REAL ESTATE FOR SALE

(74) Lots

ONLY one lot left. S. 6th. Monroe, $1500 will finance. Maxwell Realty, FA 3-1819

$600
BEAUTIFUL residential lot. 1 block from Lenwil School. FA 3-9289.

10 ACRES in colored Sub-division. Will make 52 lots. About 3 blocks of colored High School. Richwood Addition. Bargain $6000. Walsworth Realty FA 3-1656.

LOTS
ON THE BAYOU
100 FT. FRONTAGE. 200 and 300 ft. deep. Plenty of shade trees. $2750. Restricted division, approximately 9 miles from Monroe.
Mrs. Ed Harper, FA 2-6203

LOT 50x150 on Pine St. just back of Weingarten's. Large lot on 21st St. at Breard, railroad trackage, FA 2-8221, FA 2-9841.

(75) Real Estate Brokers

Wallace D Ezell, Realtor
Farm Lands, Farm Loans
Ph. FA 2-3853, 504 Auburn Ave., Monroe

LISTINGS APPRECIATED
Mrs. L. G. Gilliland
REALTOR DIAL FA 2-8551 OR FA 2-3770

COMMERCIAL AND INVESTMENT PROPERTIES BOUGHT, SOLD, LEASED
H. L. ROSENHEIN, Realtor
807 Ouachita Bank Bldg. Phone FA 2-8668

(77) Wanted Real Estate

WANTED TO BUY: 3 bedroom home in West Monroe. FA 3-2474.

CLASSIFIED DISPLAY

Aluminum Awnings—Aluminum Screens, Vertikal Drapes, Carports
Aluminum Gutters
SMITH
VENETIAN BLINDS
920 Cypress, W. M. FA 5-4742
103 Sterlington Rd. FA 3-2640

REAL ESTATE FOR SALE

(77) Wanted Real Estate

BELL'S REALTY
To Buy Or Sell Call Bell
WE have buyers for Monroe and West Monroe Locations.
FA 3-1246 or FA 2-9765

(77-A) Real Estate Loans

MORTGAGE MONEY with best discounts, quickest service, low interest rates.
FIRST FIDELITY MORTGAGE CO.
520 Riverside FA 5-3811

(78) Real Estate Ins.

Insurance For Your Home
The Henson Coon Agency
302 Ouachita Bank Bldg. FA 5-5125

REAL ESTATE LOANS
IMPROVED or not in Louisiana
MOTORS SECURITIES
500 Walnut St.
Phone FA 3-8801

CLASSIFIED DISPLAY

NOTICE!!
We are the newly appointed agency representing unlimited capital for
*BUYING EQUITIES
*FINANCING EQUITIES
*ACCEPTING TRADE-INS
WE
BUY EQUITIES
Own a home and want to sell your equity? Call us—we represent unlimited capital for equity-buying and will be glad to talk to you at anytime!
WE
FINANCE EQUITIES
If you've had a hard time getting a new loan due to a tight money market, and want to buy a home on assumption—call us today! We have facilities for financing equities—tell us how much money you have—we'll do the rest!
WE ACCEPT
TRADE-INS
If you want to buy a home and don't want to wait to sell your present home—we'll accept trade-ins! No worry —we'll handle all details!
WE HAVE
EQUITIES FOR SALE
We have homes already financed for sale! For instance, as little as $100 cash and $30 closing cost will move you into this Northside home with 3 bedrooms, 1½ baths. Call us anytime —we'll be glad to help you buy!
BAYOU REALTY
MRS. BOBBYE PAPPAS FA 2-6506
SHADY WALL FA 2-2722

NEW HIGHWAY
TAKING YOUR HOME?
There's a Special Federal Government Program for Displaced Persons to help private industry provide Low-Cost relocation housing for sale through new construction.
NO DOWN PAYMENT
And very, very small closing costs moves you in with payments as low as
$54 PER MONTH
Including Taxes and Insurance
Located on
SOUTH 10TH ST.
Near New Jr. High, Grammar School, Shopping Centers, and Churches
These Homes Feature:
* Nice size living room * 3 bedrooms
* Convenient kitchen with good cabinet space, ventahood, and washer plumbing
* Wall Furnace * Attic fan * Carport, Storage
Call us for further information. All you need is your certificate from the City of Monroe stating that the Highway is taking your home!
DON'T DELAY! INVESTIGATE NOW!
Greater MONROE HOMES
Builders of Guaranteed Homes
"OUR 12TH YEAR and STILL BUILDING"
New Location—3217 Breard St.
Dial FA 3-1814, FA 5-1637—Nights FA 2-0228; FA 5-1301

OAKDALE STREET
OAKDALE SUBDIVISION ... WEST MONROE
(FURNISHED FOR YOUR INSPECTION ONLY)

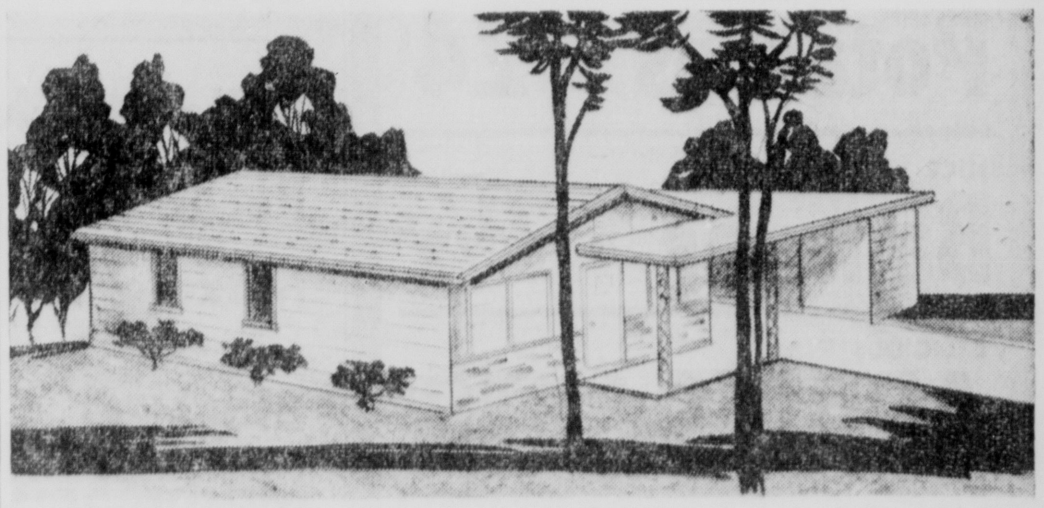

OPEN DAILY 2 TO 6 P.M.
Get the most from Gross! It isn't often that a small home provides so many convenient living features and good traffic circulation. There's no wasted space anywhere. In less than 900 sq. ft., there are 3 good bedrooms, a roomy bath, a homemaker approved kitchen, and large living room. A nice carport and storage room rounds out a home that you must see to believe.
On a country, tree-studded lot with all the conveniences of living in town, but without having to pay city taxes.
DIRECTIONS: Go out Jonesboro Road to Smith St., turn left on Rowan, go 2 blocks to Oakdale St.
Gross Development
103 Gilbert, West Monroe FA 5-6826

Northeast Louisiana Deaths

LAWRENCE BRADBERRY

Lawrence Bradberry, 59, Monroe auto mechanic, died Sunday in a local hospital following a long illness.

Funeral services were held at 2 p.m. today at Hixson Brothers Funeral Home Chapel with the Rev. McComb officiating. Interment was in Riverview Cemetery.

Survivors are his widow, Mrs. Leverta R. Braderry; six sons, Glenton, Benton, Virgle, Robert, Jack and Joe Braderry, all of Monroe; four daughters, Mrs. Helen Garrett, and Misses Brenda, Gay and Kay, all of Monroe, and one brother, Ernest Braderry, Epps.

Pallbearers were Bobby Hodnett, Herman McClung, A. L. Brister, Fletcher G. Studdard and the Rev. O. J. Adams.

HENRY B. KENT SR.

Henry B. Kent Sr., 69, retired West Monroe lumberman, died Sunday morning in a local hospital following a long illness.

Funeral services were held at 10 a.m. today at the Fair Park Baptist Church with the Rev. D. W. Nix officiating. Interment was under direction of Kilpatrick Funeral Home in Hasley Cemetery.

Survivors are his widow, Mrs. Willie Kent; a son, Henry B. Kent Jr., West Monroe; a daughter, Mrs. Jack Valentine, Ferriday; a brother, J. M. Kent, West Monroe and two sisters, Mrs. Walter Dean, Morgansport and Mrs. Joe Brown, Orange, Tex.

Pallbearers were Ernest Hardy, Bill Thompson, J. N. Coats, Aubrey Wallace, Herbert Spencer and Jesse Cobb.

WILLIAM H. HUMBLE SR.

William Hardy Humble Sr., 89 - yeer- old retired Wisner planter, died at the home of a son in West Monroe Sunday after a long illness.

He had lived in Wisner about 70 years and was a member of the Holly Grove Baptist Church.

A short funeral services will be held at the Mulhearn Funeral Home chapel Tuesday. Final services will follow at the Holly Grove Chruch near Wisner. Interment will be in the church cemetery.

Surviving are his widow, Mrs. Chloe Humble; three daughters, Mrs. L. E. Brooks and Mrs. W. R. Hoggett, both of Wisner, and Mrs. E. S. Magee, Eunice; two sons, W. H. Jr., Wisner, and Sgt. W. B. Humble, West Monroe and several grandchildren, great - grandchildren and great-great-grandchildren.

MRS. LOU EADA JONES

Mrs. Lou Eada Jones, 83, retired housewife of West Monroe, died in a local hospital Sunday following a long illness.

Funeral services will be in the Kilpatrick Funeral Home Chapel 2 p.m. Tuesday. Interment will be in Hasley Cemetery.

The body will remain at the funeral home until time for services.

She is survived by two sons, Hallie Dee Jones, West Monroe; Samuel Thomas Jones, West Monroe; two daughters, Mrs. Annie Paschal, West Monroe; Mrs. Pattie Lou Blankenship, Baton Rouge; 11 grandchildren, 21 great grandchildren.

Pallbearers will be Tom R. Jones, Edwin Jones, Glen Jones, Gerry Jones, Grant Peacock, C. D. Griggs Jr.

Famed Designer Of Moviedom's Clothes Succumbs

LOS ANGELES, (UPI)—Gilbert Adrian, 55, who as the famed designer Adrian, clothed some of Hollywood's and Broadway's loveliest stars, died Sunday of a cerebral hemorrhage.

His wife, actress Janet Gaynor, and their son, Robin, 19, were aboard a jet airliner, speeding to his side from New York, when he died of the stroke suffered Saturday night at his home.

The style - changing innovation with which Adrian was most often credited was the introduction of padding in the shoulders of women's suits and dresses.

He died only a few hours before the event which he once predicted would bring the next innovation in fashion—man's conquest of the moon. The New York Herald Tribune said that Adrian six years ago told its women's feature editor, Eugenia Sheppard, that until that time "the styles of the last twenty years will just be revised and reinterpreted."

Adrian, a native of Naugatuck, Conn., was head designer at Metro - Goldwyn-Mayer for many years. He designed gowns for such stars as Greta Garbo, Norma Sherer, Joan Crawford, Myrna Loy, Hedy Lamar and Rosalind Russell.

212,000 Acres Offered For Mineral Leasing

BATON ROUGE (AP) — The State Mineral Board is offering 212,000 acres of Louisiana-owned land and Gulf of Mexico waterbottoms for mineral leasing to oil companies Thursday.

Among those interested in proceeds from the leasing funds are school teachers and the oil exploration companies. Politicians, state officials and lawmakers also are watching the outcome closely.

The legislators already have spent more than 40 million dollars on a contingent basis for financing from the oil lease windfall.

Mineral Board Chairman William G. Helis of New Orleans estimated the Thursday leasings will bring in much less than the last lease sale in February which brought the state about 60 million dollars.

There are 196 tracts to be offered Thursday. Seven of the tracts are in White Lake in Vermilion Parish, 29 in north Louisiana, 123 in south Louisiana, 24 tracts offshore and 13 owned by agencies of the state government.

END HONEYMOON

MADRID (UPI)—Prince Albert and Princess Paola of Belgium flew home Sunday after a "two week" Spanish honeymoon that lasted more than two months. The young couple arrived at Palma, Mallorca, on July 2, flying there from their storybook wedding in Brussels.

FURNACE FILTERS
All popular sizes available at
Ballard's
1003 Hudson Lane
FA 2-1429
HEATING SERVICE

Services Set Today For Noted Lawyer

NEW ORLEANS (AP) — Funeral services will be held here today for Monte M. Lemann, 75, noted New Orleans lawyer and civic leader, who died yesterday after a long illness.

Lemann was a director of the National Legal Aid society, and a past president of both the Louisiana and New Orleans Bar Assns.

He was a partner in the law firm of Monroe and Lemann for the last 50 years.

Lemann was graduated from Tulane, Harvard and the Harvard Law School. Tulane and Harvard awarded him honorary degrees of doctor of laws in 1930 and 1932, respectively.

President Roosevelt offered him an appointment as judge of the U. S. Fifth Circuit Court of Appeals during the early years of World War II, but Lemann declined.

Among his outside interests, Lemann was honorary chairman of the Louisiana Civil Service League and a past president of the Tulane University Board of Visitors. He was a member of the U.S. Supreme Court's advisory committee on rules of civil procedure and was appointed master by the court in two cases.

He was assistant chief counsel of the War Shipping Board during World War I.

Lemann is survived by his widow, two sons, Thomas B. Lemann and Stephan B. Lemann; and one sister, Mrs. Robert H. Polack, all of New Orleans.

Movie Stylist Would Dress Up Hoodlums

By JAMES BACON

HOLLYWOOD (AP) — Everybody is telling New York how to handle its serious teen-age hoodlum problem.

Movie stylist Sy Devore, who was reared on New York's streets, says there is no truer adage than that clothes make the man.

"Dress 'em up," argues Devore. "Sloppy dress is a sign of insecurity. Insecurity breeds delinquency."

"The sweat-shirt school of acting with its scratchers and nose pickers did more to demoralize the youth of this country than any slum environment," Devore says.

"When you dress like a bum, it follows that you act like one. When you're dressed like a gentleman, you act gentlemanly."

Devore says he started three years ago to dress up Hollywood's younger set and it's paying off.

"Tommy Sands, Ricky Nelson, the Crosby boys, Fabian, Frankie Avalon and Pat Boone all are good dressers — and neat too," says Devore.

Devore's present target is Mort Sahl, the iconoclastic comedian who appears on a night club floor unshaven and wearing a sweater.

"He looks like some radical standing on a soapbox on 14th Street," says Devore.

The stylist, however, discloses that Sahl's dress is only part of the act.

"He tries to look like a bum but, believe me, his sweaters are the finest cashmere. They cost as much as some of the finest suits."

Devore dresses Bing Crosby in every picture and now he's dressing his sons for their night club act.

Asthma and Hay Fever Relief Comes in Minutes ...and Lasts For Hours

Tiny Tablet Now Available Without Prescription!

New York, N. Y. (Special) — Medical Science has developed a new, tiny tablet that not only stops asthma spasms, but brings relief to those who suffer from hay fever attacks.

Authoritative tests proved this remarkable compound brings relief in minutes — and gives hours of freedom from recurrence of painful spasms.

This fast-acting formula is prescribed by doctors for their private patients who suffer from asthma or hay fever. And now sufferers can obtain this formula — *without prescription*—in tiny, easy-to-take tablets called *Primatene.*®

Primatene opens bronchial tubes, loosens mucous congestion, relieves taut nervous tension, helps dry up nasal passages. All this without taking painful injections and without the inconvenience of nebulizers.

The secret is — Primatene combines 3 medicines (in full prescription strength) found most effective in combination for asthma and hay fever distress.

So look forward to sleep at night and freedom from asthma or hay fever spasms ... get Primatene, at any drugstore. Only 98¢ — money-back guarantee.

© 1957 Whitehall Pharmacal Company

"BETTER MEALS"

BEGIN AT Childs

Better meals start at our store because only the best foods end up on our food counters.

Better values start right here, too . . . and they've never been better than right now.

BETTER MEALS BUILD BETTER FAMILIES

STORE HOURS
NEW STORE HOURS For Sears Town Store— Louisville Avenue.
Mondays, Tuesdays and Thursdays—8:30 AM to 8:00 PM
Wednesdays, Fridays and Saturdays—8:30 AM to 9:00 PM
STORE HOURS—4th St. Store
Mondays, Tuesdays and Thursdays—8:00 AM to 6:00 PM
Wednesdays, Fridays and Saturdays—8:00 AM to 7:00 PM

We Reserve the Right to Limit Quantities

When you make a purchase at your friendly Childs Food store you're completing the last link in a chain of events that makes the food industry a modern miracle. The Name Brand product you select — Childs has thousands to choose from — has gone through numerous steps to insure its freshness and purity. It has been harvested, inspected, processed, packed and delivered to you. Many hands and minds have worked long and hard to make it the best product possible. You're sure when you shop at Childs that you're getting the best food values and nutrition for your family. Better meals bought at Childs insure you

DEL MONTE PEACHES Sliced or Halves NO. 2½ CAN 19c
MILK Carnation 3 Tall Cans 45c
CANNED HAM 3 LB. CAN Hormel 2.69
PORK CHOPS Sugar Cured Smoked LB. 79c
EXTRA FANCY Sweet Potatoes 2 LBS. 15c
BLOSSOM FRESH Spice Bar Cake EA. 39c
BROWN & SERVE Rolls HALF & HALF 2 PKGS. 47c

GIBBS Apple Crisp 20 OZ. 59c
GIBBS Apple Pie 30 OZ. 69c
RIP TIDE STUFFED CRABS 5 CRABS IN CARTON 15 OZ. PKG. 99c
NEUHOFF SMOKIES 12 OZ. PKG. 59c
Sliced Pig Livers LB. 25c
CALIFORNIA PASCAL CELERY 2 STALKS 25c
GREEN ONIONS and RADISHES 2 FOR 15c

Belle Meade Crackers 37c
Pecan Sandies 1 LB. 49c
Mazola Oil QT. 55c
TUNA Breast O' Chicken ½'S 37c
Mushrooms BRANDYWINE FANCY BUTTON 2 OZ. 23c
Frozen Rite Rolls 2 DOZ. 33c

RINSE STA-PUF ½ GAL. 85c QT. 45c

EUREKA
RED Potatoes 10 LBS. 24c
NICE YELLOW Bananas LB. 7½c
DELICIOUS APPLES LB. 10c
EGGS IN CTN. DOZ. 29c
SWEET POTATOES LB. 5c
PURE LARD 3 LB. CTN. 35c